The 1952 WAHIAN

John Buterbaugh
208 Hamilton Ave.

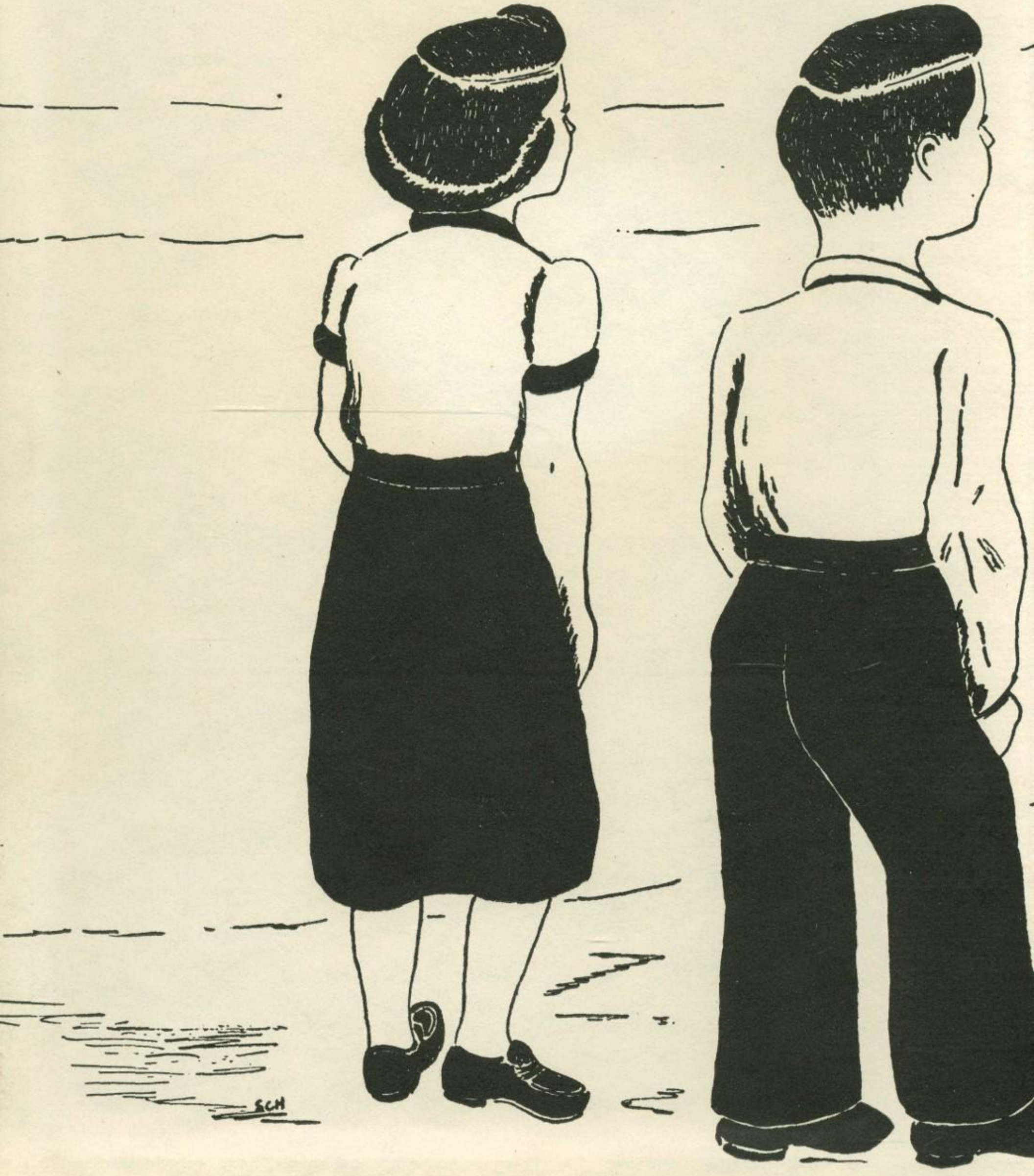

John, Best of
luck to a swell
classmate. Remember
in 8th. grade science
that damn we built. Mail
fun. always, Carolyn

Good luck and best wished in all that you do in your future years in W. H. S.

Always
"Patsy"

Best of Luck to you
Paul Carson

Best of Luck in your future years at W. H. S. Don't work too hard and have fun.
Gail.

Johnnie,
Good luck to a swell pal. Remember the gang that loafed at the Bowling Alley.
Always there
Shirley

Johnnie,
Good luck to a "good" student and a good friend
Chris Miller

Best of Luck!
Ronny Schildt

Years of Luck to you.
Dot. Musser.

Best wishes to a nice boy and a pest. Lots of luck
Doris G.

Good luck in future years to a real nice boy
Your friends
Pat Luce

Best of Luck to a fine student & one who seems to be able to accomplish what ever he undertakes. I'm not Bob "pest." He is a pest to me. Remember there has been room payments.
Adelia

The Wahian
1952

Published annually by the
Wahian Staff
In honor of the
Senior Class
of the
Waynesboro Senior High School
Waynesboro, Pennsylvania

FOREWORD

Before we turn our attention to the future and what it holds in store for us, let us first take a backward glance to the activities of the school year just ending.

In the succeeding pages of this book are recorded some of the activities which have helped to prepare us as useful citizens in a free world; for in addition to vocational training, we have learned the significance of sportsmanship, cooperation, and friendship.

We, of the Wahian staff, believe that these pages will bring to mind that familiar line from our Alma Mater, "for with our work we've had fun", which applies most appropriately to this our Senior year which to many of us has been an unforgetable one.

TABLE OF CONTENTS

	Page
Dedication	4
Administration	9
Classes	15
Organizations	57
Athletics	73
Features	87
Advertisements	99

DEDICATION

As graduation approaches, we, the class of "52", are faced with the inevitable, that we must begin to think and act for ourselves. Some of us will seek a higher education while others will look for employment; but no matter who we are or from what side of the tracks we come, we are free to plan our future as we choose. This is part of our future for this is the American way of life.

Our class has chosen for its motto "Today we follow; tomorrow we lead" and so it will be in the future. We, who have been led in our lives by education, will be the leaders of tomorrow in education and government.

With high hopes for the future we, of the graduating class of 1952, dedicate this Wahian to "Our Future" and what it holds in store for us.

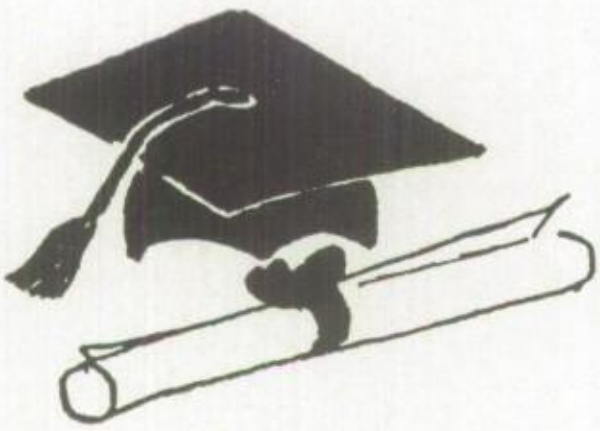

Wayne Young

IN MEMORIAM

We dedicate this page to the memory of our classmate, Wayne Young, whose untimely death during our sophomore year grieved us greatly. Wayne left with us a lasting impression of his happy-go-lucky way of life. He was always ready with a joke and a smile for everyone. Now as we look forward to graduation we miss Wayne even more and know that not only the class but the community has suffered a great loss.

Wahian

Ready for action!

Harold Rowe . . . *Business Manager*
Joan Merklinger .. *Assistant Editor*
David Grove ..... *Editor*

It's not as simple as it looks.

Joann Haas ..... *Feature Editor*
Mary Louise Lehman .. *Class Editor*
Norman Miller ..... *Class Editor*

We're smiling because our work is done.

Paul Heart .... *Organization Editor*
Roberta Beard .. *Organization Editor*
Wilbur Brown ..... *Sports Editor*

Let's get to work.

William Shull ..... *Photographer*
Sarah Hawbecker ..... *Art Editor*
Philip Kurokawa . . . *Photographer*

Staff

Time out for a rest.

Lois Ann Yingling ..... *Typist*
Erma Whitmore ..... *Typist*
Marie Kauffman ..... *Typist*

Our work never ends.

Miss Alexander ..... *Advisor*
Mr. Shively ..... *Advisor*

Let's get the campaign started.

Jean Coffman ..... *Business Staff*
Perry Minnich .... *Business Staff*
Barbara Hyatt ..... *Business Staff*
Kenneth Adams .... *Business Staff*

Winning smiles.

Carol Ann Myers .. *Business Staff*
Martha L. Eigenbrode *Business Staff*
Patsy Thompson .... *Business Staff*
Lois Kisecker ..... *Business Staff*

Seated: Mahlon B. Watts, Treasurer; Leslie Hess, Secretary; Albert E. Hamilton, Vice-President; J. BrownLee Mentzer, President; Frank Sulzer, Glen W. Brosius.
Standing: R. Tim Shank, Abram B. Creager, Dean Verdier, J. Russell Borzager, Marsby C. Little, Richard Dolton, H. C. Lower, Alan Van Sant.

Board of Education

TO THE CLASS OF 1952:

The Waynesboro-Mont Alto Board of School Directors wishes to commend you for the successful completion of your high school career.

Prior to the beginning of your last year, Waynesboro and Mont Alto School Districts formed a joint board for the operation of the schools in the two communities under one administration. This event marks the beginning of an attempt of two systems to jointly provide better education facilities.

Thus the class of 1952 becomes the first to be graduated from the Waynesboro-Mont Alto Joint High School.

We wish to extend to you our best wishes for your future. May your contribution to society be in keeping with your ability and your best ideals, and your every effort used to protect your American heritage.

J. B. Mentzer, President
Waynesboro-Mont Alto
School Board

ADMINISTRATION

MARSBY C. LITTLE, B.S., M.A.
Superintendent of Schools
Gettysburg College
Columbia University

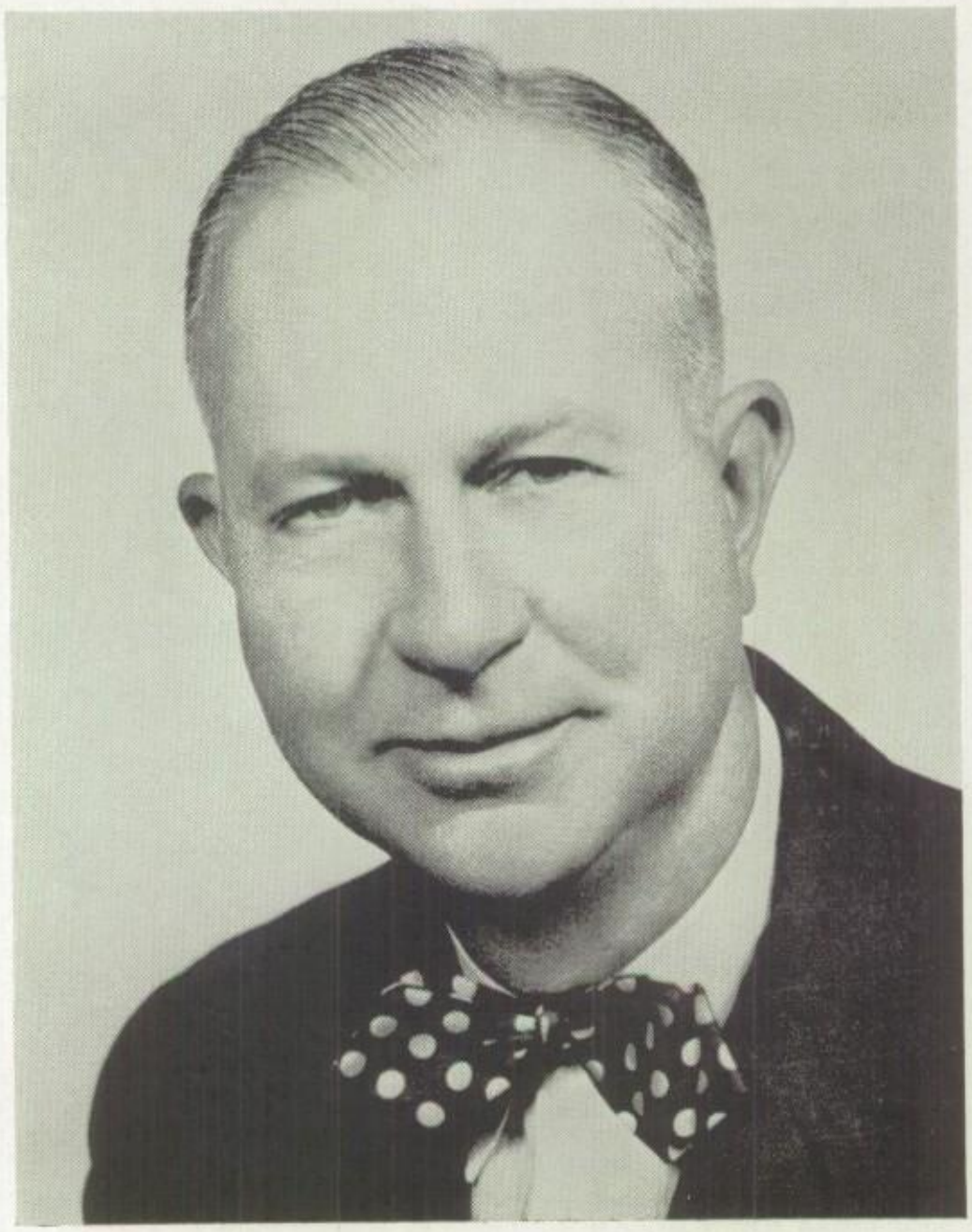

PAUL E. SHULL, B.S., M. ED.
Principal of
Junior-Senior High School
Shippensburg State Teachers College
Duke University

FRANCES A. ALEXANDER
Typing, Shorthand
B. S. in Commerce
Grove City College

NAOMI K. HADE, A.B., M.A.
Assistant Principal
English, Guidance Director
Hood College
Columbia University

GEORGE I. DIFFENBAUCHER, B.S.
History, English
Shippensburg State Teachers College

RALPH W. BARNHART, B.S.
Mathematics
Shippensburg State Teachers College

WILLIAM C. CHURCH
A.B., M.A.
English
University of Pittsburgh
Columbia University

ASHER EDELMAN, B.S.
Instrumental Music
Lebanon Valley College

GEORGE H. BITNER
B.S., Ed., B.D.
Bible Literature, English
Shippensburg State Teachers College
Divinity School, Yale University

OLEN A. FOX, B.S.
Mathematics
Shippensburg State Teachers College

FRANCES FRIEDLY, B.S. ED.
Mathematics, English
University of Pennsylvania

JOHN A. HOFFMAN, B.S., M.A.
Industrial Arts, Mechanical Drawing
Juniata College
Columbia University

CHARLOTTE K. GEISER, B.S.
Physical Education, Health
College of William and Mary

M. LORAINE HUSTON, B.S.
Art
Indiana State Teachers College

GEORGE H. GOTTSHALL, B.S., M.A.
Health, Physical Education, Science
West Chester State Teachers College
Columbia University

GLADYS V. KELLEY, A.B.
English
Gettysburg College

RAYMOND W. HARBAUGH, *B.S.*
Physics, Chemistry
Gettysburg College

ETHEL W. KITZMILLER, A.B.
Science, Remedial Reading
Gettysburg College

WILLIAM HAUGH, *B.S.*
History, Geography
Shippensburg State Teachers College

ILA LEARN, B.S.
Home Economics, Science
Pennsylvania State College

GLENN A. LEHMAN, A.B., M.A.
Social Sciences
Juniata College
University of Pennsylvania

JOHN I. MONN, *B.S., M.A.*
Mathematics, English
Shippensburg State Teachers College
George Washington University

ELVA LOWRY
Librarian
Shippensburg State Teachers College
Millersville State Teachers College

ETHEL MORTER, *B.S.*
Commercial Subjects
Shippensburg State Teachers College

PAUL B. MARGOLF, B.S., M.A.
Vocal Music
Pennsylvania State College
New York University

J. LARRY PALMER, A.B.
Social Sciences
Bridgewater College

Best wishes!
Gladys E. Mikesell

GLADYS E. MIKESELL, A.B.
Latin, Mathematics
Juniata College

LEWIS R. PURNELL, B.S., M.A.
Science, Mathematics
Kutztown State Teachers College
George Washington University

JOHN E. MINNICH, A.B.
English, Spanish
Gettysburg College

ROBERT C. RANKIN, B. S.
Driver Education
Millersville State Teachers College

STEPHEN T. ROLLINS,
B.S., M.Ed.
Assistant Principal of Junior High School
History, Guidance Director
Pennsylvania State College

CALBERT WELLIVER, A.B., M.A.
Physical Education, Health
Gettysburg College
Columbia University

JOSEPH E. SHIVELY, B.S.
Biology, Senior Science
Shippensburg State Teachers College

MARGARET WILSON, B.S.
Home Economics, Science
Indiana State Teachers College

L. C. SMITH, SR., B.S., M.S.
Mathematics
Lock Haven State Normal School
Juniata College
Gettysburg College

ROBERT A. ZIMMERMAN,
B.S., M.Ed.
Instrumental Music
Lebanon Valley College
Pennsylvania State College

STEVE SUHEY, B.S., M.A.
Social Studies
Pennsylvania State College

PATRICIA MANNS
Secretary, Senior High School

MERLE D. WALKER, B.S.
Mechanical Drawing, Industrial Arts
Pennsylvania State College

JEAN SMITH
Secretary, Junior High School

CLASSES

CLASS SONG

Words and Music by PAUL HEART ('52)

Three years we've spent in your pro-tec-tion, Your halls a way of life for us. We've
Now here we stand in ded-i-ca-tion, So proud of you our Blue and Gold. No

grown and lived your ed-u-ca-tion, So now our thanks to you we trust. For
Al-ma Ma-ter quite so splen-did, Our grat-i-tude in words un-fold. Our

friend-ships fast to treas-ure, For guid-ance in the com-ing years. These
goals are here be-fore us, Let us rise to meet their chal-lenge strong. For

days shall lin-ger in our mem-o-ries of you, Waynes-bor-o High.
each to-mor-row turns our thoughts to you, Fare-well, Waynes-bor-o High.

Senior Officers

Norman Miller — *President*

Lee Greenawalt — *Vice President*

Marie Kauffman — *Secretary*

Ray Wagaman — *Treasurer*

KENNETH ADAMS — *Commercial*

Highest man in the class (alphabetically) . . . "Monk" . . . prefers "Smitty" and "Bo" to the other sex . . . our only male stenographer . . . plans to attend college.

Wahian 3; Blue & Gold 2-3; Hi-Y 3; Student Council 1-3; Class Play 3.

DORIS AUGHINBAUGH — *General*

Short, dark haired senior . . . quiet but friendly . . . occasionally drives a black Plymouth . . . one of the engaged girls of the senior class . . . wants to be a tracer.

Dramatics Club 1.

GWENDOLYN BAKER — *General*

Came here two years ago from Hagerstown . . . long blond hair . . . seen in the halls talking to Jim . . . rides around in a "hot rod Ford".

Choral Club 2; Basketball 2; Intramurals 2.

JOAN BAKER — *General*

"Finney" . . . Benny Goodman has nothing on him . . . takes his choice between a Buick and a Chevy . . . wants to study mechanical engineering at Penn State . . . fun lover.

Hi-Y 1-2-3, Sec. 2; Class Play 1-2-3; Special Chorus 2-3; Choral Club 1-2-3, Baccalaureate Chorus 1-2; Boys' Intramurals 1; Band 1-2-3; Orchestra 3; County Band 1-2-3; County Chorus 2; Woodwind Quintet 3; District Chorus 3.

FAY BALSIGER — *Academic*

Pilots a big green '50 Buick . . . owns a large wardrobe . . . dark wavy hair . . . usually seen at Saturday Nite Club dances . . . seems to like the Forestry School.

Dramatics Club 1; Tri-Hi-Y 1-2-3; Choral Club 1-2-3; Baccalaureate Chorus 1-2; Girls' Intramurals 1-2-3.

1952

ROBERTA BEARD — *Academic*

"Bert" . . . capable editor of Blue and Gold . . . strawberry blond with a friendly smile . . . always giving Ronnie a rough time . . . usually late . . . one of a gang.

Vice-Pres. 1; Wahian 3; Dramatics Club 1-2-3; Sorority 2-3; Blue & Gold 1-2-3, Editor 3; Tri-Hi-Y 1-3; Library Club 3; Prom Committee 2; Class Play 1-2-3; Choral Club 1-2-3; Baccalaureate Chorus 1-2; Girls' Intramurals 1-2-3.

ALVA BRADY — *General*

Our cherry pie queen . . . seen behind the counter at Newberry's . . . energetic . . . spends a good many of her evenings at Business College . . . but leaves a few for Buck.

Art Club 1-2; Choral Club 1-2; Baccalaureate Chorus 2.

ELLA BREAM — *Commercial*

Industrious commercial . . . excelles in math . . . prefers out-of-town boys . . . quiet manner . . . but sincere friend . . . travels around with Shirley . . . hopes someday to be a secretary.

Blue & Gold 1-3; Tri-Hi-Y 1-3; Choral Club 1-2-3; Baccalaureate Chorus 1-2; Girls' Intramurals 1-2-3.

To one of the Butterbaughs class. Take it easy and don't cause as much bother to Ike as Harold did (I'm just kidding)

Best of luck in the future

WILBUR BROWN, JR. — *General*

Just loves teasing the fair sex . . . seldom seen without "Dave" and "Chub" . . . Einstein has nothing on him in trig (?) . . . B.T.O. . . . enjoys acting for Mr. Mimich . . . one of Miss Mikesell's pet peeves.

Wahian 3; Dramatics Club 1; Blue & Gold 1-3; Hi-Y 3; Student Council 1-3; Class Play 1-2-3; Choral Club 1-2; Baseball Manager 2; Boys' Intramurals 1-2-3; Band 1-2-3.

SHIRLEY BURKHART — *General*

Walks the length of town to get to school . . . works at Newberry's . . . spends most of her time with Jim . . . engaged . . . frequently goes to Shady Grove.

Dramatics Club 1-2; Tri-Hi-Y 1-2; Girls' Intramurals 1-2-3.

HAROLD BUTERBAUGH *Academic*

One of our many musicians . . . sometimes caught napping in English class . . . good student, if he could only get his mind off a certain subject (namely Janet).

Dramatics Club 1-2-3; Hi-Y 2-3; Class Play 1-2-3; Special Chorus 1-2-3; Choral Club 1-2-3; Baccalaureate Chorus 2; Boys' Intramurals 1-2; Band 1-2-3; Orchestra 1-2-3; Dance Band 1-2-3; Brass Sextet 1-2-3; Woodwind Quintet 3; State Orchestra 2; District Band 2-3; District Chorus 3.

MARGARET CARSON *Commercial*

"Margie" . . . tall, quiet commercial . . . has a long walk to school . . . seen with "Deddle" . . . blushes quite easily . . . takes much teasing . . . interested in Forestry School.

Dramatics Club 3; Tri-Hi-Y 1-2-3; Student Council Sec. 1; Prom Committee 2; Girls' Intramurals 1-2.

Dothy:
Good luck
to you in
the future. Love
Margie
(Take good care
of Harold. He
is a nice boy.

JOYCE CLOPPER *General*

"Clop" . . . always going someplace . . . "cow girl" driver . . . says just what she thinks . . . lots of fun . . . runs around with Barbara . . . co-manager of the Zephyrs.

Tri-Hi-Y 1-2-3; Library Club 1-2-3; Art Club 1-2; Girls' Athletic Council 3; Choral Club 2-3; Baccalaureate Chorus 1-2; Basketball 2-3; Girls' Intramurals 1-2-3; Band 3.

ELAINE COFFMAN *Academic*

Deep interest in Penn State . . . captain of Zephyrs . . . possesses an unusual pair of dimples . . . seen frequently with "Bert" . . . has numerous friends . . . always ready for a good time.

Sorority 3; Tri-Hi-Y 1-2-3; Girls' Athletic Council 3; Class Play 3; Choral Club 1-2-3; Baccalaureate Chorus 1-2; Basketball 1-2-3; Girls' Intramurals 1-2-3.

JEAN COFFMAN *General*

One of the "south-enders" . . . keeps her blond hair cut short . . . spends her spare time reading . . . accompanist for the orchestra . . . studious . . . travels with Doris . . . future nurse.

Wahian 3; Library Club 1-2, Treas. 2; Choral Club 1-2-3; Baccalaureate Chorus 1-2; Orchestra 1-2-3.

KEITH CREAGER — *General*

Must have been runner-up for most shy . . . Ronnie's older brother . . . doesn't have to walk far to school . . . enjoys Spanish class (or could it be Mr. Minnich's stories).

Boys' Intramurals 1-2-3.

FRED CRONAUER — *General*

Always willing to lend a helping hand . . . our class play window washer . . . drives his father's Ford . . . helped make our prom a big success . . . photographer.

Prom Committee 2-3; Class Play 3; Choral Club 1.

Good luck in the future. Have fun + don't work too hard.
Roafe

RALPH DINTERMAN — *Scientific*

All around athlete . . . thinks it is healthier to stay single . . . future grad of Shippensburg State Teacher's College . . . responds to "Roafe" . . . enjoys fishing with "Greenie" and "Wib".

Hi-Y 2-3; Student Council 3; Football 1-2-3; Basketball 1-2-3; Baseball 1-2-3; Boys' Intramurals 1-2.

Good luck in the future. Have fun in senior year. Hope you get W.H.S. for the class of 53. I know they will not that Marty.

MARTHA LEE EIGENBRODE — *Commercial*

"Marty" . . . our high-stepping majorette . . . blue eyes and a friendly smile . . . neat dresser . . . sometimes mistaken for Marie . . . works at Marshman's . . . writes letters to the Navy.

Wahian 3; Sorority 2-3; Tri-Hi-Y 1-2-3; Prom Committee 2; Special Chorus 2-3; Choral Club 1-2-3; Baccalaureate Chorus 1-2; Girls' Intramurals 1-2-3; Band 1-2-3.

WILLIAM ELDEN — *General*

"Heenie" . . . one of Ike's hall patrol . . . two-letter man . . . lots of pebbles on his beach . . . Charlie's chum . . . lingers at the "Chatterbox".

Hi-Y 3; Football 1-2-3; Basketball 1-2-3; Baseball 1; Boys' Intramurals 1-2-3.

NORMAN FOSTER — *Industrial*

"Fearless Fosdick" . . . Majors in study halls . . . draws pay at the "Y" . . . never manages to get to class on time . . . no woman troubles ???

Hi-Y 3; Boys' Intramurals 3.

Best of Luck to Herald's little brother in the future years.
Dottie

DOROTHY GARDNER — *General*

"Dotty" . . . blue eyes and bangs . . . travels with "Deddle" and "Margie" . . . displays a sparkling diamond on her left hand . . . not too fond of school . . . well-liked by everyone.

Sorority 2-3; Tri-Hi-Y 1-2-3; Prom Committee 2; Class Play 1; Choral Club 1-2-3; Baccalaureate Chorus 1-2.

JEAN GOOD — *Academic*

Target for much teasing . . . faithful president of Library Club . . . has a sneeze that can't be matched . . . talented pianist . . . sports enthusiast . . . still doesn't know who sent her that Christmas card.

Sorority 3; Blue & Gold 1-2-3; Library Club 1-2-3, Pres. 3; Prom Committee 2; Class Play 1-2; Special Chorus 3; Choral Club 1-2-3; Baccalaureate Chorus 1-2; Girls' Intramurals 1-2-3; Dance Band 2.

LEE GREENAWALT — *Academic*

Most likely to succeed . . . copper-thatched court ace . . . congratulations on your fourth anniversary . . . brain . . . head man of Hi-Y and student council . . . our boy "Greenie".

Vice-Pres. 3; Hi-Y 2-3, Pres. 3; Student Council 2-3, Vice-Pres. 2, President 3; Basketball 1-2-3; Baseball 1-2-3; Boys' Intramurals 1-2-3.

Good luck to a guy who will be a lot of fun to work with in "Dance Band"

DAVID GROVE — *Academic*

Our capable Wahian editor . . . B.T.O. on the band trips . . . travels with "Chub" and "Wib" . . . Sampson needs a haircut . . . "Murphy" . . . did most for class . . . another brain . . . seldom seen with any of the girls ???

Vice-Pres. 2; Wahian editor 3; Dramatics Club 1-2; Blue & Gold 1-2-3; Hi-Y 3; Prom Committee 2-3; Class Play 1-2-3; Football 1; Boys' Intramurals 1-2; Band 2-3.

I wish you the best of luck in your chosen profession
Hugh
Hard

JOANN HAAS *Commercial*

"Jody" . . . happy-go-lucky commercial . . . not too fond of law class . . . seen quite frequently at Cold Springs . . . lends her clear soprano voice to the Choral Club . . . always talking.

Tri-Hi-Y 1-2-3, Sec. 3; Library Club 1-2-3; Class Play 2-3; Special Chorus 2-3; Choral Club 1-2-3; Baccalaureate Chorus 1-2; Girls' Intramurals 1-2-3; County Chorus 2-3.

ROBERT HANER, JR. *General*

"Sam" . . . intermittently seen with the opposite sex . . . Mr. Margolf's basso-profundo . . . slaps the base for the "Velvetones" . . . seen with "Diz" and Bill . . . teased by "Ike".

Prom Committee 2; Class Play 1-2-3; Special Chorus 3; Choral Club 1-2-3; Baccalaureate Chorus 1-2; Football 3; Boys' Intramurals 1-2-3; County Band 1-2-3; District Chorus 3.

CHARLES HARTLE *General*

Bob Frantz's drummer . . . lively basketball ace . . . if you want to find him just look around Nancy's locker . . . Mr. Smith's and Miss Hade's sleeping beauty . . . really enjoys the homeroom meetings.

Hi-Y 3; Prom Committee 2; Special Chorus 3; Choral Club 2-3; Baccalaureate Chorus 2; Football 1-2-3; Baseball 1-3 Boys' Intramurals 1-2-3.

To Lots of luck and success in school. Study hard John.
Charlie
CH

DORIS HAUGH *Commercial*

Dislikes her middle name . . . travels with Jean . . . lives in the south end of town . . . light wavy hair . . . frequently journeys to New Franklin . . . pleasing personality.

Student Council 1-3; Prom Committee 2; Special Chorus 2-3; Choral Club 1-2-3; Baccalaureate Chorus 1-2; County Chorus 2-3.

ODESSA HAUGH *General*

"Dessie" . . . one of the crowd that rides with Anna . . . frequently goes to Greencastle . . . known to some of her friends as "Sis" . . . works as a telephone operator.

Girls' Intramurals 2-3.

SARAH HAWBECKER *Academic*

Plays basketball at the "Y" . . . dark, naturally curly hair . . . Melba's friend . . . plays a variety of musical instruments . . . would enjoy school better without any kind of math.

Girls' Intramurals 1-2-3; Band 1-2-3; Orchestra 1-2-3; Dance Band 2-3; County Band 1-2-3; District Orchestra 3.

PAUL HEART, JR. *Academic*

"Diz" . . . Wahian organization editor . . . Erma has top priority with this "heart" . . . first rate thespian . . . smooth operator on a trombone . . . future M.D. . . . . another Sam .

Wahian 3; Dramatics Club 1-2-3; Hi-Y 3; Prom Committee 2; Class Play 1-3; Special Chorus 1-2-3; Choral Club 1-2-3; Baccalaureate Chorus 1-2; Boys' Intramurals 1-2-3; Band 1-2-3; Orchestra 1-2-3; Dance Band 2-3; Brass Sextet 1-2-3; State Chorus 3; District Chorus 3; County Chorus 2-3; County Band 1-2-3; District Band 1-2.

BARBARA HOVIS *Commercial*

"Barbie" . . . energetic and loquacious senior . . . keeps us laughing . . . voted most happy-go-lucky . . . Marty's sidekick . . . always ready for some fun . . . .willing worker . . . in spare time works at hospital.

Sorority 2-3; Tri-Hi-Y 1-2-3; Library Club 1-2-3, Vice Pres. 2; Prom Committee 2; Choral Club 1-2-3; Baccalaureate Chorus 1-2; Girls' Intramurals 1-2-3.

DARRELL HUTTON *General*

Travels with "Monk" and "Smitty" . . . fleet-footed . . . "Bo" . . . will always be remembered for his long run against Shippensburg . . . shy guy.

Football 1-2-3; Boys' Intramurals 1-2; Track 1-3.

BARBARA HYATT *General*

"Barb" . . . likes to ride horseback . . . seen with Joyce . . . helps to manage Zephyrs . . . spends spare time knitting . . . .wears her hair in a neat page-boy . . . future nurse.

Wahian 3; Art Club 1-2, Pres. 2; Girls Athletic Council 1-3; Prom Committee 2; Choral Club 2-3; Baccalaureate Chorus 1-2; Basketball Manager 2-3; Girls' Intramurals 1-2-3.

Good luck in the future to an underclassman. Joan

1952

JOAN JOHNSTON *Academic*

Crazy about horses and dogs . . . goes swimming in her back yard . . . keen wit . . . short wavy hair . . . loves to go horseback riding . . . travels with a certain gang.

Tri-Hi-Y 1-3; Library Club 1-2-3; Student Council 3; Prom Committee 2; Class Play 2; Choral Club 1-2-3; Baccalaureate Chorus 1-2; Girls' Intramurals 1-2-3; County Chorus 3.

MARIE KAUFFMAN *Commercial*

Seniors' choice for beauty . . . light natural curls . . . sometimes seen driving a '49 Ford . . . one of the majorettes . . . writes to Washington . . . seen with Marty . . . capable class secretary.

Secretary 2-3; Dramatics Club 1; Wahian 3; Sorority 2-3, Sec. 3; Blue & Gold 2-3; Tri-Hi-Y 3; Prom Committee 2; Class Play 3; Special Chorus 3; Choral Club 1-2-3; Baccalaureate Chorus 1; Girls' Intramurals 1-2-3; Band 2-3; County Chorus 3.

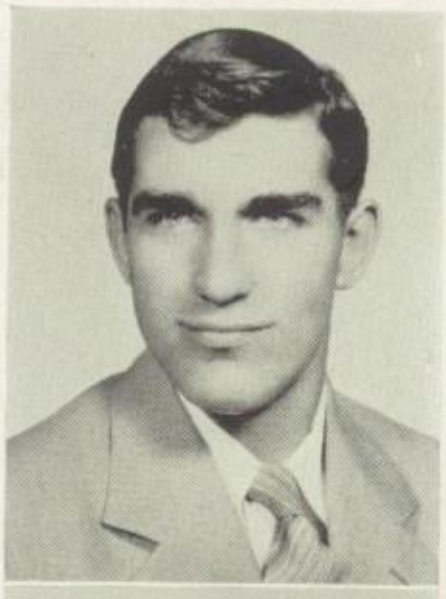

ROBERT KAUFFMAN *Industrial*

No relative of Marie's . . . prefers "Spark" . . . active lineman for coach Suhey . . . just loves trig (especially that 11:15 bell) . . . never seen teasing the girls . . . good boxer.

Football 1; Baseball 1-2; Boys' Intramurals 1-2-3.

LOIS KISECKER *Academic*

Popular lass with lots of friends . . . plays duets for assembly with "Mimi" . . . goes for Bill in a big way . . . accompanist for "Velvetones" . . . solo flutist in orchestra . . . Susquehanna bound.

Wahian 3; Dramatics Club 1; Sorority 2-3; Tri-Hi-Y 1-2; Prom Committee 2; Class Play 1-2; Special Chorus 3; Choral Club 1-2-3; Baccalaureate Chorus 1-2; Girls' Intramurals 1-2; Orchestra 1-2-3; Dance Band 3; District Chorus 3; Woodwind Quintet 3.

Best of everything in a future senior. Have fun but work hard. Lois

BARBARA KUHN *Commercial*

Shortest senior girl . . . one of Anna's passengers . . . likes to drive . . . fast on the basketball court . . . always giggling with Anna . . . aspires to become an ideal secretary.

Girls' Intramurals 1-2-3.

PHILIP KUROKAWA *Academic*

Likes singing for Mr. Margolf . . . keeps his love-life a secret . . . "Finney's" friend . . . one of our capable actors . . . one of the Wahian photographers.

Wahian 3; Dramatics Club 3, Pres. 3; Hi-Y 2-3, Vice-Pres. 3; Class Play 1-2-3; Special Chorus 1-2-3; Choral Club 1-2-3; Baccalaureate Chorus 1-2; County Chorus 2; District Chorus 3.

BARBARA LATNEY *Commercial*

"Ginger" . . . hails from Hagerstown . . . usually misses first bus, so comes late . . . likes to dance and play basketball . . . faithfully writes to Don . . . future secretary.

Tri-Hi-Y 1-2-3; Girls' Intramurals 1-2-3.

JOHN LEAMAN, JR. *Industrial*

Fun lover . . . where there's "Rookie", Perry and Bill, there's John . . . Paul's brother . . . many times seen pushing his '29 "hot-rod" . . . a member of that third period snack club.

Boys' Intramurals 1-2-3.

Be as swell a guy as your brother and you will have lots of fun
John Leaman

Good Luck in your coming years at W. S. H. S.
Mary Louise

MARY LOUISE LEHMAN *Academic*

"Mimi" . . . plays the assembly march with Lois . . . Wahian Class Editor . . . prefers a certain red head (Guess who?) . . . voted as the most musical girl . . . has to enjoy P.O.D. class.

Wahian 3; Dramatics Club 1; Sorority 2-3, Pres. 3; Tri-Hi-Y 1; Girls Athletic Council 1; Prom Committee 2; Class Play 1; Special Chorus 1-2-3; Choral Club 1-2-3; Baccalaureate Chorus 1-2; Girls' Intramurals 1-2-3; Orchestra 1-2-3; Dance Band 2; District Chorus 3, Accompanist.

RICHARD MANNS *Industrial*

Radio fanatic . . . "Manns" a '37 Buick . . . has a girl in every port . . . brother-in-law of "Pat" . . . can be found behind the counter at Funk's.

Class Play 3.

B: Best of luck and take it easy. Clifton

CLIFTON MANUEL — *General*

Journeys to and from Hagerstown on the bus every day . . . can be found playing basketball during the noon hour . . . "Cliff" . . . not much known about his interests in the opposite sex.

Boys' Intramurals 1-2-3.

DELORES MARTZ — *Commercial*

"Dotty" . . . tall and slim . . . seen with Jean . . . voted most athletic . . . one of the Zephyrs . . . good bowler . . . ardent sports fan . . . wears Nancy's clothes . . .works as part-time secretary.

Tri-Hi-Y 1; Student Council 3; Girls' Athletic Council 2-3; Choral Club 1-2-3; Baccalaureate Chorus 1-2; Basketball 1-2-3; Girls' Intramurals 1-2-3.

ROBERT MCCARDELL — *General*

"Shurd" . . . expert marksman with a spitball . . . always ready for a good time . . . curly hair . . . manhandles "Finney" . . . used to let the fair sex alone.

Dramatics Club 1; Hi-Y 1; Art Club 1.

MARY MCCLEARY — *Commercial*

"Red" . . . true red head . . . works for local veterinarian . . .excellent actress . . . well liked by her classmates . . . pleasing personality . . . likes to be with Bill . . . future secretary.

Dramatics Club 1; Tri-Hi-Y 1; Class Play 2-3; Special Chorus 3; Choral Club 1-2-3; Baccalaureate Chorus 2; Girls' Intramurals 1-2.

JAMES MCFERREN — *General*

Can be found camping with Herman . . . always enjoys that seventh period physics class . . . "Chick's" older brother . . . seen behind the wheel of a two-tone Chevie.

Hi-Y 1-3; Student Council 2-3; Class Play 2-3; Boys' Intramurals 1.

JOAN MERKLINGER *Academic*

"Joannie" . . . energetic senior . . . works at hospital during free hours . . . goes to Business College . . . plays the violin . . . seen with Sarah and Melba . . . headed for college.

Wahian 3; Dramatics Club 2; Blue & Gold 1-2; Tri-Hi-Y 1-2; Art Club 2; Class Play 2-3; Choral Club 2-3; Baccalaureate Chorus 1-2; Girls' Intramurals 1-2-3; Orchestra 1-2-3; District Orchestra 2-3; District Chorus 3.

NORMAN MILLER *Academic*

Our faithful class president . . . drives a black Chevie . . . lady killer . . . another one of the "brains" . . . seems to like Sophomore girls . . . voted most popular . . . aspires to be an engineer.

President 1-2-3; Wahian 3; Hi-Y 3; Student Council 2; Prom Committee 2; Boys' Intramurals 1-2.

Johnny - If you're as crazy as your brother you'll get along O.K. in school. Good luck in your remaining years at W. H. S.

PHYLLIS MILLER *Commercial*

Famous for her long fingernails . . . has to look way up to Lemar . . . possesses a neat handwriting . . . another engaged senior . . . hopes to go to Florida someday.

Secretary 1; Sorority 3; Tri-Hi-Y 1-2-3; Choral Club 1-2-3; Baccalaureate Chorus 1-2.

PERRY MINNICH *General*

Neat dresser . . . usually seen with "Rookie", John and Bill . . . pushes his model "T" from Fairmount Heights . . . printer . . . has a thriving pastry and sandwich business.

Wahian 3; Hi-Y 3.

ROBERT MITCHELL *General*

"Mitch" . . . one of Mr. Suhey's backfield line-up . . . also plays baseball . . . who is that certain girl we see him with all the time? . . . Why, Nancy of course.

Hi-Y 2; Prom Committee 1; Special Chorus 2; Choral Club 3; Football 2; Basketball 2; Baseball 2; Boys' Intramurals 2.

LOUISE MOORE *General*

"Weezie" . . . rides over from Hagerstown every morning . . . quiet . . . very well liked . . . dislikes gum cracking . . . always writing to Ken . . . likes to dance . . . plans a teaching career.

Sorority 3; Tri-Hi-Y 1; Student Council 2-3; Girls' Intramurals 1-2-3.

DONNA ROWE MOYER *General*

"Dona" . . . has the distinction of being the only married senior . . . tall and slim . . . her interests lie outside of school . . . long fingernails . . . works at Worth's.

Dramatics Club 2; Tri-Hi-Y 1-2-3.

Johnny,
Another of the Butcbaughs
Best of luck and success.

CAROL ANN MYERS *Academic*

Real sports enthusiast . . . cheers till she's hoarse . . . ardent thespian . . . has mind of her own . . . hair as black as midnight . . . rides with Fay . . . bound for Bucknell.

Wahian 3; Tri-Hi-Y 1; Cheerleader 1-2-3; Prom Committee 2; Class Play 1-2-3; Choral Club 1-2; Baccalaureate Chorus 1; Girls' Intramurals 1-2-3; Orchestra 1-2-3.

BARBARA POTTER *Academic*

"Barb" . . . tall with dark, curly hair . . . sports a Massanutten class ring . . . has a large vocal range . . . writes to University of Pittsburgh . . . excellent guard for Zephyrs.

Dramatics Club 1-3; Tri-Hi-Y 1-2-3; Student Council 3; Girls' Athletic Council 1-3; Prom Committee 2; Class Play 1-3; Special Chorus 2-3; Choral Club 1-2-3; Baccalaureate Chorus 1-2; Basketball 1-2-3; Girls' Intramurals 1-2-3; Orchestra 1-2-3; District Chorus 3.

SHIRLEY PRYOR *General*

Always chewing gum . . . hates law class . . . seen in a black '38 Chevie . . . runs around with "Teenie" . . . usually laughing or talking . . . future telephone operator.

Choral Club 1.

HERMAN PYLES — *General*

Tuition student . . . "Pyles" around with Jim . . . outdoorsman . . . arrives from south of the border in a two-tone Chevie . . . steers away from the opposite sex.

Football 1; Boys' Intramurals 1-2-3.

Best of luck to you. Keep the bowling alley busy next year. See you around. Teenie

ERNESTINE RECARD — *Commercial*

"Teenie" . . . short girl with lots of pep . . . famous for her laugh . . . spends her spare time with "Omie" . . . eats her lunches at the bowling alley . . . future secretary.

Dramatic Club 3; Tri-Hi-Y 2-3; Girls' Athletic Council 3; Prom Committee 2; Class Play 3; Special Chorus 1-2-3; Choral Club 1-2-3; Baccalaureate Chorus 1-2; Basketball 1-2-3; Girls' Intramurals 1-2-3; County Chorus 2-3.

JAMES RINGER — *Industrial*

Stocky build . . . sports a long shadow . . . if he isn't with Ken, he is with a certain senior blond . . . motorcyclist . . . has a short walk to school.

Football 1; Boys' Intramurals 3.

DELORES ROCK — *Commercial*

"Deddle" . . . fun-loving lass . . . voted most witty by her classmates . . . knows all the latest jokes . . . goes with Chip . . . hopes to go to California sometime.

Sorority 2-3, Vice-Pres. 3; Tri-Hi-Y 1-2-3; Girls' Athletic Council 2; Prom Committee 2; Choral Club 1-2-3; Baccalaureate Chorus 1-2; Girls' Intramurals 1-2-3.

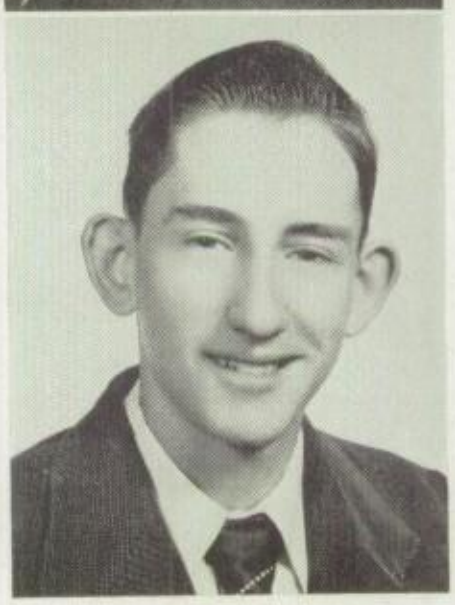

EARL ROOK — *General*

Haunts the library . . . always with Perry, John, and Bill . . . his favorite time of day is 3:33 . . . "Rookie" . . . another member of that mid-morning snack club.

Hi-Y 2-3; Art Club 3; Football 1; Boys' Intramurals 1-2-3.

John
Best of luck & lots of success. You don't have to be a genius just be yourself
Gene

1952

GLEN ROWE — *General*

One of the Tornadoes' stellar linemen . . . "Where there's smoke there's fire" . . . where there's Lois, there's Glen . . . nice build . . . one of Mr. Harbaugh's "fizzicitis".

Hi-Y 1-3; Prom Committee 2; Football 1-2-3; Basketball 1; Boys' Intramurals 1-2-3.

HAROLD ROWE — *General*

"Chubby" . . . our unseen thespian . . . travels in that grey Pontiac, but gets the Buick for heavy dates . . . always teasing the girls . . . business manager for the Wahian . . . .Miss Mikesell's other pet peeve.

Wahian 3; Dramatics Club 1-2-3; Hi-Y 3; Prom Committee 2; Class Play 1-2-3; Choral Club 2; Boys' Intramurals 1-2-3; Band 1-2-3.

KENNETH SHEFFLER — *Industrial*

Usually seen with Jim . . . often needs a shave . . . has his own taxi service to and from school . . . could get along without school . . . love life???

Boys' Intramurals 3.

ANNA SHINDLEDECKER — *General*

Hauls a crowd to school in her brown Ford . . . voted the most absent-minded . . . has an unforgetable giggle . . . wears a Greencastle class ring . . . talks incessantly.

Girls' Intramurals 1-2-3.

WILLIAM SHULL — *General*

Still another "Sam" . . . thinks the world of a certain girl named Lois . . . is going to Juniata . . . plans to replace Harry James . . . future engineer (choo, choo).

Wahian 3; Dramatics Club 1-2-3; Hi-Y 3; Prom Committee 2; Class Play 1; Special Chorus 1-2-3; Choral Club 1-2-3; Baccalaureate Chorus 1-2; Boys' Intramurals 1-2-3; Band 1-2-3; Orchestra 1-2-3; Dance Band 2-3; County Band 1-2-3; District Band 1-2; County Chorus 2; District Chorus 3; Brass Sextet 1-2-3.

PATRICIA ANN SMALL — *Academic*

Loyal band member . . . takes much teasing about Bill (which one?) . . . ardent Tornado fan . . . deep interest in Girl Scouting . . . one of the fiddlers in the orchestra.

Choral Club 1-2-3; Baccalaureate Chorus 1-2; Girls' Intramurals 1-2-3; Band 1-2-3; Orchestra 1-2-3; County Band 1-2-3.

MARIE SMITH — *General*

Short with naturally curly hair . . . views the world through blue-rimmed glasses . . . works at Penn Supreme . . . seen frequently in a grey Buick . . . cashier in cafeteria.

Dramatics Club 1-2-3.

MELBA SMITH — *Academic*

Tall, blond academic . . . seen with Sarah . . . plays a great big instrument . . . quiet and studious . . . plays basketball at the "Y" . . . represented us at State Orchestra.

Library Club 1; Girls' Intramurals 1-2-3; Band 1-2-3; Dance Band 2-3; County Band 2-3; District Orchestra 3; State Orchestra 3.

WILLIAM L. SMITH — *Scientific*

"Skeezer" . . . would forget his head if it weren't connected . . . light-weight wrestler at the "Y" . . . one of Coach Suhey's scrappy centers . . . has to get his trig or else.

Hi-Y 2; Special Chorus 1; Choral Club 1; Football 2-3; Baseball 2.

WILLIAM Z. SMITH, JR. — *Academic*

"B. Z." . . . able trig student . . . frequently being teased about you know who . . . one of Mr. Welliver's reliable subs . . . watches T. V. with "Bo" and "Monk" . . . plans to attend Juniata.

Football 2; Basketball 1-2-3; Baseball 2-3; Boys' Intramurals 1; Band 1-2-3; Orchestra 1-2-3; Dance Band 2-3.

RONALD SNOWBERGER *General*

"Snoggie" . . . plays a mean game of basketball . . . has long walk to some place other than school . . . good friend of Joe's . . . one of Uncle Sam's future deck swabbers.

Hi-Y 3; Student Council 2; Basketball 2-3; Baseball 2-3; Boys' Intramurals 1-2-3.

FREDERIC TERRY, JR. *Scientific*

"Goose" . . . tall, dark and basketball manager . . . short walk to school . . . Jerry Lewis haircut . . . assistant pro (?) at Country Club . . . plans to go to Mercersburg with "Chubby".

Hi-Y 3; Prom Committee 2; Football Manager 2; Basketball Manager 1-2-3; Boys' Intramurals 1-3.

PATRICIA THOMPSON *Commercial*

"Patsy" . . . long hair and bangs . . . wears a solitaire diamond on her left hand . . . capable president of Tri-Hi-Y . . . plans to change her last name before 1953.

Wahian 3; Dramatics Club 1; Blue & Gold 1-2-3; Tri-Hi-Y 1-2-3, President 3; Library Club 1-2-3, Treasurer 3; Cheerleader 2-3; Class Play 3; Special Chorus 2-3; Choral Club 1-2-3; Baccalaureate Chorus 1-2; Girls' Intramurals 1-2-3; County Chorus 2-3.

WILLIAM TRACE *General*

Handy man at Penny's . . . friend of Jerry's . . . artist . . . enjoys teasing the weaker sex . . . another member of that mid-morning lunch period club . . . really enjoys all those study halls.

Hi-Y 1; Art Club 1-2-3; Choral Club 1-2.

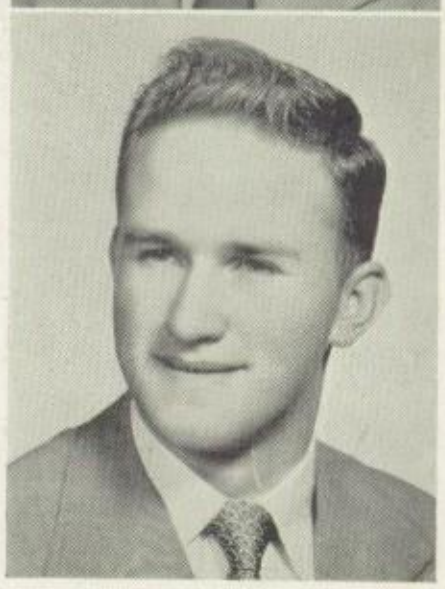

RAY WAGAMAN *General*

Three times class money counter . . . "Mr. Anthony's Boogie" . . . short cropped blond hair . . . our Western Union boy . . . northender . . . another future grad of Shippensburg State Teachers College.

Treasurer 1-2-3; Blue & Gold 3; Prom Committee 2-3; Basketball 1; Boys' Intramurals 1-2-3.

DOROTHY WELTY *General*

"Dotty" . . . one girl who kept her long hair . . . has a secret interest in Frederick . . . plays basketball on roller skates . . . constantly being teased by Kenny. . .

Girls' Intramurals 1-2-3; Band 1.

PATRICIA WELTY *Academic*

"Patsy" . . . another short senior . . . sings with a trio . . . sometimes seen driving a '51 Plymouth . . . makes frequent trips to Washington and Lee University . . . always chewing gum.

Sorority 3; Tri-Hi-Y 1-2-3; Library Club 3; Cheerleader 2-3; Prom Committee 2; Special Chorus 2-3; Choral Club 1-2-3; Baccalaureate Chorus 1-2; Girls' Intramurals 1-2-3.

GEORGE WEST *General*

Won't let us in on his love life . . . can be found at Newberry's . . . like "Spark", he just can't wait for that 11:15 bell . . . hails from the "West" end of town.

ERMA WHITMORE *Commercial*

Drives her own car . . . works at Glick's . . . interested in a certain trombone player . . . seen with Janet . . . plays guard for Zephyrs . . . likable personality . . . plans a secretarial career.

Wahian 3; Girls' Athletic Council 3; Prom Committee 2; Choral Club 1-2-3; Baccalaureate Chorus 1-2; Basketball 2-3; Girls' Intramurals 1-2-3.

ROBERTA WILHIDE *Academic*

"Bert" . . . short, peppy cheerleader . . . seen with Barb and Patsy . . . neat dresser . . . naturally curly hair . . . good dancer . . . works at George's . . . spends her spare time with Monk.

Dramatics Club 1-3; Tri-Hi-Y 1-3; Library Club 3; Cheerleader 1-2-3; Prom Committee 2; Class Play 3; Choral Club 1-2-3; Baccalaureate Chorus 1-2; Girls' Intramurals 1-2-3.

1952

JANET WILLIAMS *Commercial*

Short, blond commercial . . . sells shoes at Glick's . . . runs around with Erma . . . likes to drive . . . frequently seen talking to Harold . . . plans to become a secretary.

Sorority 3; Choral Club 1-2-3; Baccalaureate Chorus 1-2; Girls' Intramurals 3.

MARY ANN WINGERT *General*

Light wavy hair . . . always writing to Bob . . . wears a bracelet from Washington and Lee . . . good student . . . wants to travel . . . has all the latest records.

Dramatics Club 1; Blue & Gold 1-2-3; Tri-Hi-Y 1-2-3; Library Club 1-2-3; Class Play 2; Choral Club 1-2-3; Baccalaureate Chorus 1-2; Girls' Intramurals 1-2-3.

LOIS ANN YINGLING *Commercial*

"Ching" . . . tall and slim . . . seen frequently at the "Y" . . . drives a grey Oldsmobile . . . always ready to lend a helping hand . . . kept the money for the sorority . . . has lots of friends.

Wahian 3; Sorority 2-3; Treasurer 3; Blue & Gold 2-3; Tri-Hi-Y 1-3, Secretary 3; Library Club 3; Choral Club 1-2-3; Baccalaureate Chorus 1-2; Basketball 1-2-3; Girls' Intramurals 1-2-3.

SENIORS

'relive the days we've spent with thee'

With the few short steps required to march down the center aisle of the auditorium we close the final page on one of the most important chapters in our book of life.

It seems but yesterday that we began that long treck which was eventually to lead us to this final phase of our public school education.

During the first five years we had our own little groups of class friends; however, in sixth grade we all came together for the first time though our activities were similar to our earlier school days.

Then came Junior High, and from the very beginning we entered into the swing of things by having many of our classmates take an active interest in the extra-curricular activities. Lee Greenawalt and Charles Hartle joined the Little Cyclones to get their first taste of basketball and others became active in Choral Club and Blue and Gold.

Up until the Freshman year we worked as individual homerooms, and now we were a class. The election of Lee Greenawalt as president, Charles Hartle as vice-president, Doris Haugh as secretary, and Margaret Carson as treasurer was our first act as a class. Other than the Freshman dance our activities as a Freshman class were rather stunted.

Finally we were Sophomores and at last Senior High with its lockers, chairs that move and all the other now minor details that dazzle a sophomore.

As sophomores we elected for our class officers Norman Miller, Roberta Beard, Phyllis Miller, and Ray Wagaman.

Now that we had begun to function as a unit it was necessary that we procure some money to defray expenses. This we accomplished by putting on two one-act plays, "She Stoops to Conquer"; and "But Now There's Buford" directed by Mr. John Minnich.

The class' ability, however, was not confined only to the stage but also in band, orchestra, Choral Club, Blue and Gold, on the gridiron, on the basketball court, and on the baseball field.

And thus our sophomore year slipped away from us and we were Juniors.

Once again the class chose Norman Miller to lead them, assisted by David Grove, Marie Kauffman and Ray Wagaman.

This year was to be a big one for us since we were putting on the Junior-Senior Prom. It was therefore once more necessary to amass a large quantity of money, and once again we turned to Mr. Minnich who directed our plays, "Stoney's Brides," and "The Bishop and the Convict."

Besides the plays which were to raise money, we had to officially distinguish ourselves as a class by choosing the motto, the colors and flower of the class. As motto we chose "Today we follow; tomorrow we lead"; as colors, green and white; and the white carnation was selected for the flower.

The class also prided itself on its fine musicians Joan Merklinger, Melba Smith, Sarah Hawbecker, John Baker, Bob Haner, Paul Heart, Harold Buterbaugh, Bill Shull and Bill Smith who went to county, district and state competitions.

At last it was prom time, there was quite a hussle and bussle to get net for the ceiling and paper for fish, but after a few days work we came up with an underwater scene with a coral castle in the center of the floor and multicolored fish hanging from the net and walls. And so to the music of Walt Sheldon and his orchestra we danced out our junior year.

Happy, but in a dubious way, we entered Senior High last fall for the final phase of our high school career. Though our football team was not outstanding there were many seniors on the team who were a credit to the game and to the school.

For the third straight year Norman Miller was elected president of the class. Other officers were: Lee Greenawalt, vice-president; Marie Kauffman, secretary; and Ray Wagaman, treasurer.

In all extra-curricular activities members of our class either distinguished themselves as officers or members of committees. Roberta Beard edited the Blue and Gold; and David Grove was editor of the Wahian, assisted by Joan Merklinger. The finances of the yearbook were run by business manager, Harold Rowe. Lee Greenawalt distinguished himself as president of the student council, president of the Senior Hi-Y and captain of the varsity basketball squad. The girls Tri-Hi-Y was led by Patsy Thompson and Mary Louise Lehman was the able president of the Tau Kappa Phi Sorority.

In sports, also, our class was outstanding with Ralph Dinterman, Bob Mitchell, Darrell Hutton, Bill L. Smith, Glen Rowe, Bob Haner, Robert Kauffman, Charles Hartle, and Bill Elden starring on the grid. Lee Greenawalt, Charles Hartle, Ralph Dinterman, Bill Elden, Ronny Snowberger, Bill Smith and Ronny Terry as manager represented the class on the basketball court.

At the end of January Mary Louise Lehman, who has been playing the piano for some time for choral club, was chosen to be accompanist for the Southern District Chorus. Once again more of our class were outstanding in county and district band and Melba Smith was awarded a chair in state orchestra.

On February 21 and 22, seventeen thespians of the senior class represented the class for the last time in a class play with their production, "Our Hearts Were Young and Gay," directed by Mr. John Minnich.

There was very little time until the Prom then came the Senior Dance, next Baccalaureate and the Senior dinner. And we were once again assembled in the auditorium with our classmates around us; without time to think we walked up the aisle no longer part of the school but a part of the world.

Now here we are on the threshold of the future looking constantly toward it but, however, having time to turn eyes and look back to Waynesboro High, our Alma Mater.

Guess Who?
Best Looking
Marie Kauffman Norman Miller

Doing it the hard way.
Most Likely To Succeed
Joan Merklinger Lee Greenawalt

Who's Next?
Most Popular
Norman Miller Mary Louise Lehman

Slave Drivers.
Did Most For Class
Roberta Beard David Grove

Who's

Snake Charmers.
Most Musical
Mary Louise Lehman Bill Shull

This is Acting??
Best Actors
David Grove Carol Ann Myers

Mind Your Manners.
Most Courteous
Bob Mitchell Lois Kisecker

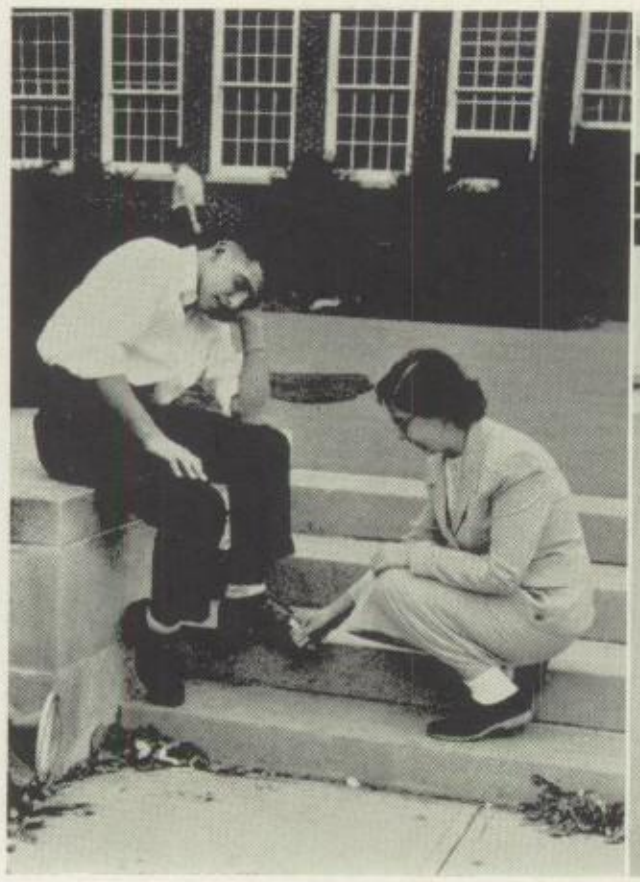

I'll Try Anything Once.
Best Sport
Bill Z. Smith Jean Good

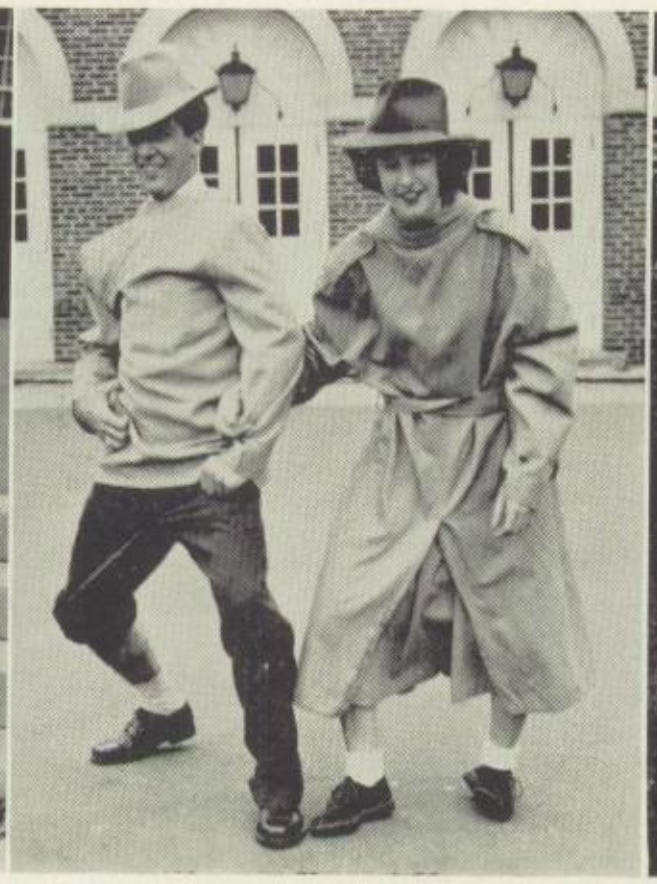

Slap Happy.
Most Happy Go Lucky
Perry Minnich Barbara Hovis

Smile When You Say That, Pardner
Keenist Wit
Harold Buterbaugh Delores Rock

Who

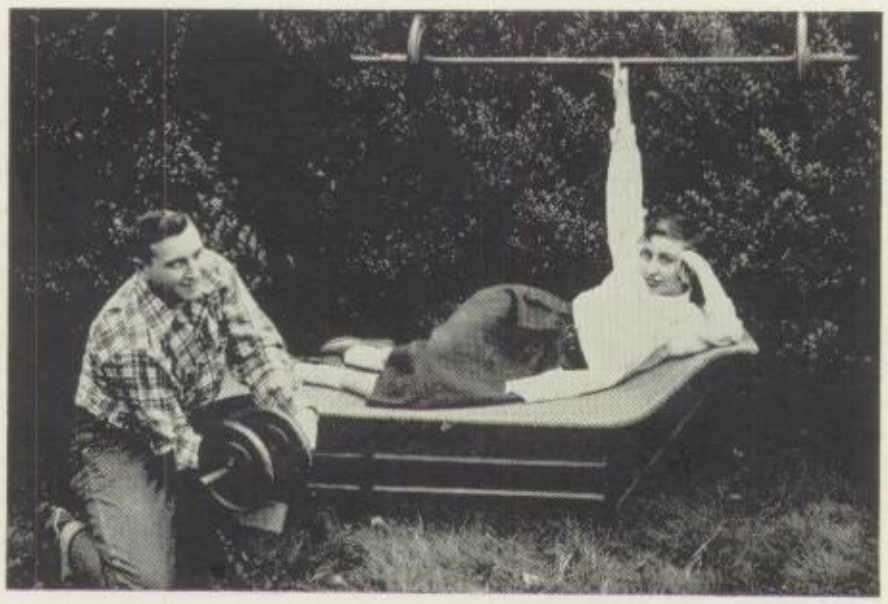

The Weaker Sex??
Most Athletic
Ralph Dinterman Delores Martz

"Come On a My House."
Biggest Flirt
Charles Hartle Ernestine Recard

Careful!
Most Shy
Sarah Hawbecker Darrell Hutton

Here We Go Again!
Most Absent Minded
Bill L. Smith Anna Shindledecker

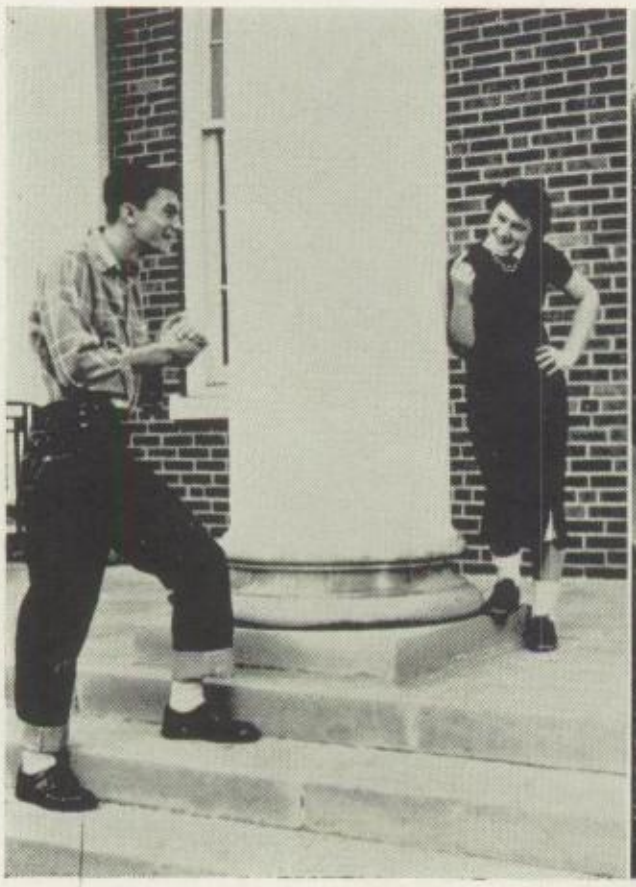

SENIORS MAKE KNOWN

Last Will and Testament

We, the Senior Class of Nineteen Hundred and Fifty-two, being of sound (?) mind and having a fervent loyalty for Waynesboro Senior High School de hereby solemnly affirm and declare this to be our Last Will and Testament.

1. To Elaine Reynolds and Lovene Snowberger—Mimi and Lois's duet books.
2. To Jim Stoops—Ronney Terry's short walk to school.
3. To Mr. Rankin—Bill L. Smith's heel cleats.
4. To Paul Leaman—John's "Stanley Steamer."
5. To Chick McFerren—Jim's marks in P. O. D.
6. To the coming Grove clan—David Grove's genius.
7. To Nancy Martz—Alva Brady's pie baking ability.
8. To Earl Mentzer—Norman Miller's third term as class president.
9. To Larry Provard—Ralph Dinterman's athletic prowess.
10. To Mr. Margolf—Perry Minnich's red suspenders.
11. To a far corner of the band room—Melba Smith's basson.
12. To Barry Ensminger—Paul Heart's tenor voice.
13. To Dave Stottlemyer—Wib Brown's troubles with the opposite sex.
14. To Georgie Brezler—Sarah Hawbecker's shyness.
15. To Joe Shull—All the fun Bill's had in his school years.
16. To Charlie Washington—Lee Greenawalt's keen marksmanship with a basketball.
17. To Nancy Breidenthal—Bert Wilhide's naturally curly hair.
18. To Bill Miller—Charlie Hartle's sleeping ability in English class.
19. To Jon Hollengreen—Bob Harner's low "b".
20. To Doris Leaman—Barbara Potter's position of center-guard on the Zephyrs.
21. To whom it may concern—The Brass Sextet.
22. To Mr. Minnich—Many more productions as successful as "Our Hearts Were Young and Gay."
23. To our athletic teams—Best of luck in the coming year.
24. To all our teachers—Our undying gratitude for what you have done for us.
25. To the future senior class we leave an Alma Mater of which to be proud.

We now appoint in the presence of the following witnesses, Earl Mentzer, president of the class of Nineteen Hundred and Fifty-three, legal executor of this sacred document.

CLASS OF 1952

Norman Miller, President

Witnesses:

Paul E. Shull

Naomi K. Hade

WHO WOULD HAVE THOUGHT IT

A. "Operator, give me Waynesboro Senior High School please" . . . . . .

P. "Hello"

A. "Hello, Patsy, this is Miss Alexander. You know, of course, that I've been on vacation up in New York. Well while there I dropped into Adam's Amalgamated Armatures for Armless Anteaters to see Kenny Adams. I was surprised to find that his secretaries were some of the commercial girls in his class of "52". They were Doris Haugh, Janet Williams, Marie Kauffman, Lois Ann Yingling, Marty Eigenbrode and Barbara Hovis. After talking with the girls for awhile Mr. Adams and I went to Madison Square Garden to see "Canvasback" Smith defend his paperweight title against "Killer" Ken Sheffler. Incidentally the match was refereed by Joyce Clopper."

P. "Say, that reminds me, Miss Alexander, I saw the Celtics play at the Garden last Saturday. Our boys, Charlie Hartle, Bill Elden and Ralph Dinterman played like the pro's they are. They ran up 100 points among them."

A. "Speaking of professionals, you should have seen the P. G. A. tournament in Palm Springs, Pat, best golf I've seen in years. Ronney Terry edged out Bob McCardell on the 79th hole to win by one stroke."

P. "Yes, those boys always were good golfers. Did you see in the paper where those three songbirds; Barbara Potter, Mary Louise Lehman and Patsy Welty are appearing at Carnegie Hall under the auspices of that well-known concert pianist, Miss Lois Kisecker? The famous lyric soprano, Miss Joann Haas is also appearing there with her accompanist Jean Good."

A. "No, I missed that but I saw where Dr. Paul Heart and his Laboratory Technician, Miss Sarah Hawbecker, saved the life of William Trace, noted artist, when he swallowed a tube of paint. You know of course that Dr. Heart's secretary by coincidence is Erma Whitmore."

P. "Miss Alexander, you should have been here last week. We had our television set on and tuned in on a skating review put on by Fay Balsiger, Dottie Welty, Shirley Pryor and Teenie Recard. That Recard girl is sure some comedian on skates. After it was over a cooking program came on and I just about died laughing at Perry Minnich and John Leaman demonstrating how to bake a cherry pie. When they were through Alva Brady and Barbara Hyatt saved the show with their own demonstration on the art of cooking."

A. "Incidentally, Pat, have you heard about the big engineering project near Waynesboro? It seems those world-famous engineers: Norman Miller, Bill Shull and John Baker have joined forces and are tackling the gigantic project of constructing a billion dollar bridge which will span Welty's Mill Race. They estimate that it will be completed in the next ten years."

P. "My, if they can do that, they are capable of anything. Well I dropped into Smith's Bowling Alley yesterday and Dottie Martz and Mary Ann Wingert were putting on a bowling exhibition before their tour of the Middle West. They told me that Herman Pyles and Jim McFerren were exploring the Anartic and that Bo Hutton had set a world record of eight seconds for the hundred yard dash in the Olympics."

A. "Say, Pat, your brother-in-law, Dick Manns, and his partner, Fred Cronauer really have a nice appliance shop down town. I thought those boys might end up doing something of that sort because they were always good at fixing and installing appliances. They told me that Harold Buterbaugh was playing in the Navy Band and that Bob Haner is a basso-profundo with Bob Shaw's Chorale. Fred also said that he had just seen David Grove's latest production, "The Great Lovers," starring Roberta Beard and Wib Brown. He told me that Elaine Coffman designed the costumes for Miss Beard."

P. "Yes, I'll never forget those two in their class play. Remember Carol Ann Myers? I saw in Life magazine that she's touring Europe doing monologues."

A. "Boy, the kids in that class of "52" have really gone places. They're scattered all over the world and in about every field you can name."

P. "Yes, they sure were a fine bunch of students and now they're a fine lot of citizens. Before we hang up who do you think will win the presidential election this November?"

A. "Well, Pat, the way I look at it the Democrats will win in a breeze. I don't see how they can lose with that brilliant lawyer, William Z. Smith, as their campaign manager."

P. "Yes, I agree with you. I guess Miss Mary Miller was right when she said some day Lee Greenawalt would be President of the United States. I must catch up on my work. Goodbye for now."

A. "Goodbye, Pat."

Remember everything I told you, Baby

I'm ready to go, Captain

SENIOR THESPIANS

Give Hit Performance

The people who see a class play enjoy it, but they never can know how much fun the cast had while practicing for it.

We were all sure someone would suffer a heart attack by the way some of the cast jumped when the gun went off during the third act.

Due to the grippe we did not have too many rehearsals, at least so David thought, when he told Carol Ann that they had better practice their big scene.

We often wonder why Paul Heart was in such a hurry to finish his lines. Mr. Minnich gave two reasons. Could they have been right?

But, nervous or not, the big night came and the curtain went up on "Our Hearts Were Young and Gay."

CAST

Steward ..... John Baker
Mrs. Skinner ..... Mary McCleary
Cornelia Otis Skinner .. Carol Ann Myers
Otis Skinner ..... Paul Heart
Emily Kimbrough ..... Roberta Beard
Purser ..... Kenneth Adams
Stewardess ..... Barbara Potter
Dick Winters ..... Wilbur Brown
Admiral ..... Philip Kurokawa
Harriet St. John ..... Joann Haas
Winifred Blaugh ..... Marie Kauffman
Leo McEvoy ..... David Grove
Inspector ..... Roberta Wilhide
Therse ..... Patricia Thompson
Madame Elise ..... Joan Merklinger
Monsieur de la Croix .. Harold Buterbaugh
Window Cleaner ..... Fred Cronauer

Spotted fever??

Our Hearts Were Young and Gay

Junior Officers

Robert Schildt — *Treasurer*

Joyce Grove — *Secretary*

Robert Kauffman — *Vice President*

Earl Mentzer — *President*

MR. CHURCH'S HOMEROOM

First Row: Mary Lou Palmer, Janet Jones, Doris Hartge, Mr. Church, Betty Bailey, Shirley Fix, Wilma Sease, Maxine Wilhide.
Second Row: Lovene Snowberger, Ann Kissinger, Audrey Pike, Susie Rickett, Nancy Miller, Jo-Anne Watts, Nancy Breidenthal, Shirley Ullman, Sylvia Brady.
Third Row: Robert Fuss, Charles Washington, Lee Bain, Barry Martin, Joe Dunne, Dick Hoover, Donald Wilhide, Frank Rosenberger.
Fourth Row: Jerry Sterling, Eugene Gordon, Earl Mentzer, Bill Miller.

MR. DIFFENBAUCHER'S HOMEROOM

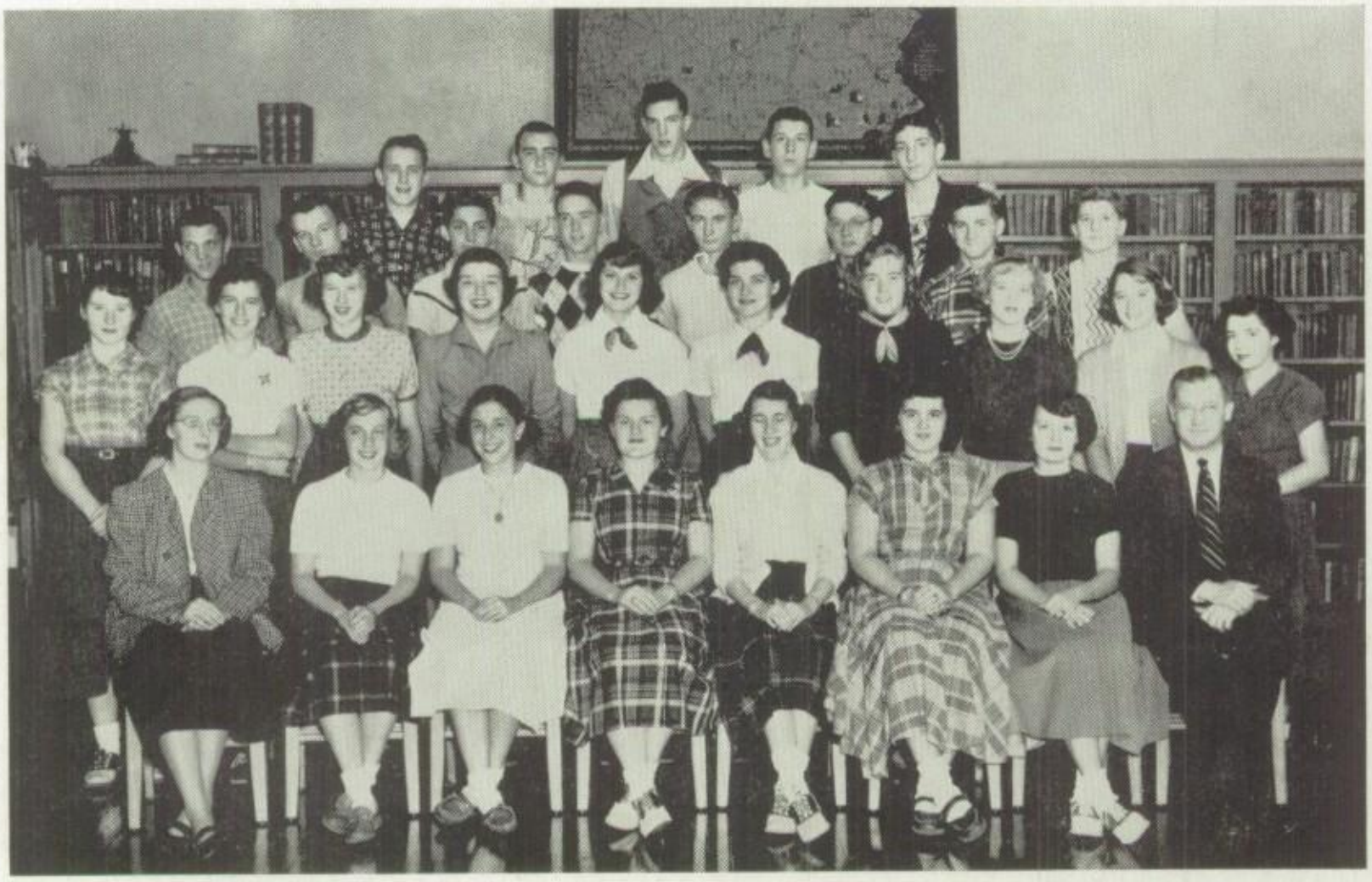

First Row: Miss Stull, Mary Ann Sulzer, Carolyn Frantz, Frances Misner, Bertie Brezler, Annabelle Snyder, Shirley Newcomer, Mr. Diffenbaucher.
Second Row: Josephine Byers, Eleanor Henson, Jane Warnick, Nancy Martz, Pat Ambrose, Doris Leaman, Jeri Adams, Pat Rinehart, Donna Ramm, Joyce Norris.
Third Row: Donald McFerren, Ronald Harbaugh, James Wolff, Alan Van Sant, Charles McFerren. Eugene Miller, Donald Turner, David Geesaman.
Fourth Row: Charles Myers, Melvin Cummins, Lynn Snyder, David Stottlemyer, Robert Schildt.

MR. PALMER'S HOMEROOM

First Row: Jean Rowe, Rae Ellen Smith, Frances Whisler, Mr. Palmer, Lola Songer, Patsy Ingles, Esther Myers, Helen King.

Second Row: Patsy Billerbeck, Joyce Grove, Shirley Peiffer, Greta Friend, Barbara Angle, Nancy Omwake, Elaine Reynolds, Nancy McClure.

Third Row: James Davis, James Stoops, Allen White, Eugene Richardson, Glenn Gingrich, Dean Trostle, Lynn Watson, Hilton Manuel.

Fourth Row: Charles Jones, Fred Hartman, Ronald Kauffman, Richard Miller.

Budgets are hard to keep

The Casts

JUNIORS

'Few But Strong'

A class of eighty-eight students, we entered our junior year happy to be back at Waynesboro Senior High School. Next to our senior year this was going to be the busiest.

The first event of importance was the election of officers. For the second consecutive time Earl Mentzer was elected president. Our other officers were Ronald Kauffman, vice-president; Joyce Grove, secretary; and Robert Schildt, treasurer.

For our class project we staged three one-act plays in November under the direction of Mr. Minnich. The plays were "Reciprosity", "Pot Luck", and "Charge It Please."

We chose our class colors, which are blue and silver, and selected our class flower, the carnation. "Few but strong" has become our motto. The class song was also written.

At the beginning of our second term we ordered class rings in preparation for our senior year.

In extra-curricular activities the junior class was well represented. We had members on the football, basketball, and baseball teams and we gave our support to the organizations such as dramatics club, Blue and Gold and library club.

Now we are making plans for the Junior-Senior Prom on April 25. This will be the biggest and most thrilling event for the juniors.

This year has been fun and everyone is looking to a successful senior year.

Southern hospitality

Another change in the menu

Sophomore Officers

Ronald Chamberlin — *President*

Luck
Ron

Dennis Good — *Vice President*

Jean Ringer — *Secretary*

Max Kline — *Treasurer*

MR. LEHMAN'S HOMEROOM

Row One: Carolyn Devor, Adelia Kendall, Dorothy Musser, Mr. Lehman, Doris Garnand, Sharon Pittman, Gail Harbaugh, Aumeda Rice.
Row Two: John Buterbaugh, Patsy Kauffman, Jean Ringer, Shirley Stitely, Carolyn Trostle, Patsy Wolff, Rose Ferguson, Robert Biesecker.
Row Three: Charles Hollinshead, Paul Snowberger, Donald Shaffer, Charles Ruppert, Chris Miller, Bernard Snodderly, Merle Barnhart, Donald Kauffman.
Row Four : Robert Bumbaugh, Ronald Haugh, Alan Shively, Bill Bonnett, Jack Miller, Eddie Dubbs.

MISS MORTER'S HOMEROOM

Row One: Alice Wolff, Shirley Wilhide, Rayetta Biesecker, Miss Morter, Mary West, Ann Rickett, Patsy Snodderly, Learia Lohman.
Row Two: Ira Grove, Joyce Wagaman, Pat Lowry, Joyce Munson, Theda Martz, Rosalie Rock, Dorothy Duffield, Shirley Funk, Rosalie Heckman, Eugene Knepper.
Row Three: Lane Bonebrake, Robert McFerren, Donald Carty, Ronald Chamberlain, William Binkley, Emmanuel Jones, Dick Price.
Row Four: Larry Myers, Robert Hollinger, Dennis Good, Ronald Starliper, Ronald Coleman.

MR. SHIVELY'S HOMEROOM

Row One: Betty Curfman, Edna Kline, Jean Loudenslager, Lois Barkdoll, Mr. Shively, Audrey Shade, Evelyn Smiley, Georgia Brezler, Sandra Flory.
Row Two: Sally Bragunier, Sue Needy, Bette Davis, Eugene Piper, David Breidenthal, Nick Papoutsis, Gerald Shaeffer, Cecelia Hill, Sandra Roberts, Lois Reed.
Row Three: Earl McCarney, Douglas Dillion, Joe Wishard, Kenneth Justus, Ronald Winebrenner, Larry Provard, William Biesecker.
Row Four: Bruce Kauffman, Paul Leaman, Jon Hollengreen, Richard Sanders, Bill Jarrett.

MR. SMITH'S HOMEROOM

Row One: Bonnie Powell, Shirley Wilson, Sherry West, Nancy Jones, Mr. Smith, Peggy Zeger, Mary Brechbiel, Martha Sollenberger, Judith Johnston.
Row Two: Ronald Creager, Stanley Good, Seldon Harmon, Florence Kyser, Jean Norris, Jackie Black, Myrna Fry, John Reecher, Eddie Browning.
Row Three: Thomas Lowson, Max Kline, Samuel Martin, Richard Zuckerman, Robert Ecker, Neil Burkhart, Bill Smith.
Row Four: Joe Smith, Kenneth Shifflett, Robert McDowell, Randolph Finney, Donald Sipes.

SOPHOMORES

Begin Second Year At Senior High

We came to Senior High this year with less confusion and mix-ups for we are the first Sophomore class to have spent our Freshman year here in Senior High.

Our ranks were increased this year by the Mont Alto students who came here as a result of the jointure.

Our first action as a class was to elect our officers. We elected Ronald Chamberlin, president; Dennis Good, Jr., vice-president; Max Kline, treasurer; and Jean Ringer, secretary.

We Sophomores gave a helping hand to all the extra-curricular activities. Many joined the band, orchestra, Blue and Gold, choral club and the library club. Our boys helped out strongly in football, basketball, and baseball.

As our Sophomore money-making project we staged three one-act plays entitled, "You Too Can Be Charming", "Si, Si, Senorita", and "Candy Goes on a Diet" May 2 under the direction of John E. Minnich.

Under the leadership of our active president and our class advisor, Miss Naomi Hade, our class committees served very well in helping to make the plays a huge success. The plays proved very popular and they helped us overcome our financial worries.

We are looking forward to the better assembly seats and the more social activities which we are entitled to have as Juniors.

Freshmen Officers

Lee Neidenthol — *Vice President*

Sylvia Yordy — *Treasurer*

Franklin Woodring — *President*

Eunice Grove — *Secretary*

MR. FOX'S HOMEROOM

Row One: Mary Zimmerman, Yvonne Frenz, Barbara Shildneck, Lois Ann Toms, Mr. Fox, Carol Merklinger, Nancy Bennett, Nellie Mullenix, Lois Staley.
Row Two: Mary Foster, Juanita Needy, Margaret Motz, Marian King, Shelby Plum, Susan Elkins, Peggy Reed, Sandra Barnhart, Joanne Helman, Barbara Benchoff, Rose Rosenberry, Jean Augenbaugh.
Row Three: Harry Hydman, Edward Carson, Rennert Stevens, Kenneth Kauffman, Larry McFerren, Jack Borzager, Jack Rook, Edwrad Branthaver.
Row Four: Richard Mummer, Robert Sheffler, Franklin Woodring, Richard Marker, Ronald Schildt, Glenn Decker.

MR. HARBAUGH'S HOMEROOM

"Cliff" Speer

Row One: Constance Bailey, Saundra Creager, Doris Rowe, Shelby Hahn, Mr. Harbaugh, Janet Hovis, Constance Barkdoll, Helen Berkey, Lorrain Moats.
Row Two: William Angle, Edna Kendall, Sondra McBride, June Rudy, Patricia Summers, Sally Gift, Dora Wagaman, Patsy Shoop, Frances Bock, Anna Marie Cronauer.
Row Three: Brendoll Staley, Edward Wild, Edwin Kline, Paul Barnhart, Lee Neidenthol, Richard Sheldon, Irvin Young, William Burner, Clifford Speer.
Row Four: Charles Shindledecker, Edward Adams, Lloyd Garrett, Donald Sanders, Richard Thompson, Edward Doyle, Jerry Neidenthol, Jack Patterson.

MR. HOFFMAN'S HOMEROOM

Row One: Barbara Hanna, Audrey McCarney, Doris Biesecker, Roberta Smith, Mr. Hoffman, Shirley Ziegler, Dorothy Smiley Mary Jones, Shirley Sprenkle.
Row Two: Jack Biesecker, Lois Sentz, Delores Bream, Lois Sanders, Jean Beard, Janet Myers, Jean Curfman, Eunice Grove, Irene Bakner, Robert Steiner.
Row Three: Dean Wolff, Eugene Haugh, Terry Stevens, Ronald Berklite, Robert Petrie, Gary Barkdoll, Floyd Reed.
Row Four: Harry Piper, George Finney, Joe Caron, John Minnich, Paul Hollinshead, Richard Keckler.

MR. PURNELL'S HOMEROOM

Row One: Nancy Beard, Joyce Stoops, Shirley Fishack, Jacqueline Hoover, Mr. Purnell, Carole Knupp, Lavonne Barkdoll, Drusilla Marker, Slyvia Yordy.
Row Two: Ann Lindeman, Janet Dull, Nancy Kriner, Delores Slick, Sandra Sheffler, Sydnae Roberts, Katherine Harbaugh, Joan Bricker.
Row Three: Barry Ensminger, Jack Dunne, Eugene Youtz, Ernest Wagaman, Robert Heckman, Bill Hovis, Robert Hollinshead.
Row Four: Ronald Rook, Richard Starliper, Richard Kauffman, Dick Black, Bill Shoemaker, Bill Rosenberry, Donald Wolfe, Ralph Rowe.

FRESHMEN

Look Forward To Senior High Career

On September 2, 1951, 134 newly-promoted Freshmen walked with trembling knees and dry throats onto the paths leading to "The High School." The bell rang and into that cold, frighteningly barren, depressingly formal (so we thought) building we sauntered desperately trying to overcome that feeling of inferiority, especially when the Seniors teased us. They must have had fun with us for being so unconsciously gullible, and just think of the knowing smirks and pitying glances that passed from one face to another behind our backs!

The first few weeks were bedlam! What with changing courses, selecting extra-curricular activities, and switching a class from one period to another because of band, we finally became accustomed to our new schedule and settled down.

Class officers were nominated as our first movement and the following were elected: president, Franklin Woodring; vice-president, Lee Neidenthol; secretary, Eunice Grove; and treasurer, Sylvia Yordy.

These efficient members of our class which were chosen to represent us, ably engineered us through the Freshman Dance, held on March 21, and our class project, a Laurel and Hardy movie, "Swiss Miss."

We were well represented on the sports field and several of our boys made their way to that brilliant limelight after they had proven themselves worthy of much praise.

We got into many scrapes, but we put our best foot forward and came out smiling.

Our Freshman year was the beginning of an adventure—an adventure which shall continue for three more years for most of us, and even beyond that for others.

We might have appeared insignificant the first few weeks, but, although we're not being presumptious, we are positive we are correct in declaring that we shall achieve great renown as one of the best classes ever to graduate from W. H. S.

EIGHTH GRADE

Row One: R. Stine, B. Jones, J. Funk, A. Bonebrake, J. Welty, J. R. Small, L. Carbaugh, J. Shuford, J. Wise, R. Starliper.
Row Two: D. Binkley, M. Birely, D. Benchoff, N. Miller, D. Kline, L. Ray, R. Finney, P. Johns, P. Burgan, J. Zentmyer, S. Fix, D. Davis, S. Sheffler, S. McFerren, T. Kauffman, D. Orris, J. Williams, J. Messner, D. Little, S. Kreps.
Row Three: R. Lotz, C. Bearinger, G. Angle, A. Stouffer, J. Gilbert, J. Toms, L. Flohr, J. Snyder, C. Hoover, B. Fahrney, A. Stine, J. Helm, F. Creager, G. Cline, B. Sobick, J. Little, L. Lohman, D. Newcomer, N. Tice, S. Rosenberger.
Row Four: L. Myers, F. Moats, L. Stoner, R. Avey, F. Peiffer, K. Yingling, E. Hovis, C. Eden, G. Ellis, D. Kauffman, V. Eyler, D. Rowe, D. Mort, S. Potts, T. Rodgers, R. Carbaugh, R. Bishop, C. Nichelson.

Row One: F. Rock, J. Jones, S. Cook, D. Zimmerman, D. Schmuck, B. Shryock, W. Kline, D. McBride, H. Funk, T. Kriner, L. Clever, G. Adams, G. Rosenberry, J. Large.
Row Two: B. Varner, J. Geesaman, N. Myers, V. Stover, J. Wilson, T. Shafer, C. Weigle, S. Gilbert, D. Jones, S. Martin, J. Sollenberger, B. Wolff, B. Guttshall, B. Britsch.
Row Three: P. Matthews, D. Bonebrake, G. Bowers, C. Miner, S, Snowberger, P. Walker, B. Paull, G. Keller, N. Bailey, J. Bowers, D. Pentz, L. Slick, E. Grimes, B. Jones, B. Gipe, S. Wise.
Row Four: R. Kipe, C. Hartle, P. Dunlap, J. Price, E. Manon, T. Buterbaugh, E. Baker, T. Haugh, R. Sheffler, J. Steiner, D. Minnich, D. Calimer, J. Jackson, K. Bercaw, P. Funk.

SEVENTH GRADE

Row One: T. Snowberger, R. Mitchell, N. Shearer, M. Rudy, E. Wolff, C. Clever, J. Owens, D. Jones, R. Freshman, R. Biesecker, R. Shuford, G. Wagaman, S. Contract, E. Ingles, W. Kauffman.

Row Two: L. DeHart, F. Bryan, D. Large, M. Rowe, N. Helman, C. Fry, C. Smith, J Rock, A. Schaller, J. Mullett, A. Fritz, N. Stoops, N. Barkdoll, J. Motz, D Jones, S. Peiffer, M. Kuhn.

Row Three: J. Bishop, E. Bishop, S. Wolfinger, B. Pentz, M. Funk, R. Shockey, P. Bishop, H. Moyer, J. Snodderly, H. Recard, S. Rowe, L. Ecker, Y. Knepper, C. Shade, L. Mentzer, D. Rowe, S. Sten, J. Criswell, J. Stevenson.

Row Four: J. Curfman, S. Woodring, K. Wagaman, B. Kauffman, T. Yost, R. Creager, E. Skipper, C. Bearinger, J. Lohman, S. Needy, J. Gorman, J. Noll, G. V. Papoutsis, H. Rowe, T. Needy, R. Patterson.

Row One: E. Bumbaugh, G. Stoops, C. Gardenhour, R. Hess, G. Sprenkle, E. Shade, J. Coffman, E. Miller, L. Mathias, R. Rowe, R. Gardenhour, F. Stottlemyer, D. Fisher, R. Helman.

Row Two: S. Rowe, H. Wolford, P. Stone, J. Smith, S. Lesher, H. Banzhoff, B. Starliper, L. Smyser, A. Shade, M. Kauffman, M. Mentzer, D. Miner, B. Pugh, E. Souders, J. Whitlock, D. Bowser, M. Rock.

Row Three: N. McFerren, B. Pensinger, S. Bowers, F. Rock, M. Morrow, D. Anderson, M. Kiser, S. Baker, R. Poore, L. Minnich, B. Wallace, B. Haugh, R. Baer, J. DeHart, B. Esterly, J. Gardenhour, S. Wingert.

Row Four: L. McBride, L. Sharrah, P. Smith, P. Shockey, L. Rojahn, D. Jones, K. Smith, L. Springs, R. Miner, R. Martin, J. Wynkoop, D. Frankforter, G. McCammon, C. Gladhill, G. Jones, G. K. Papoutsis.

ORGANIZATIONS

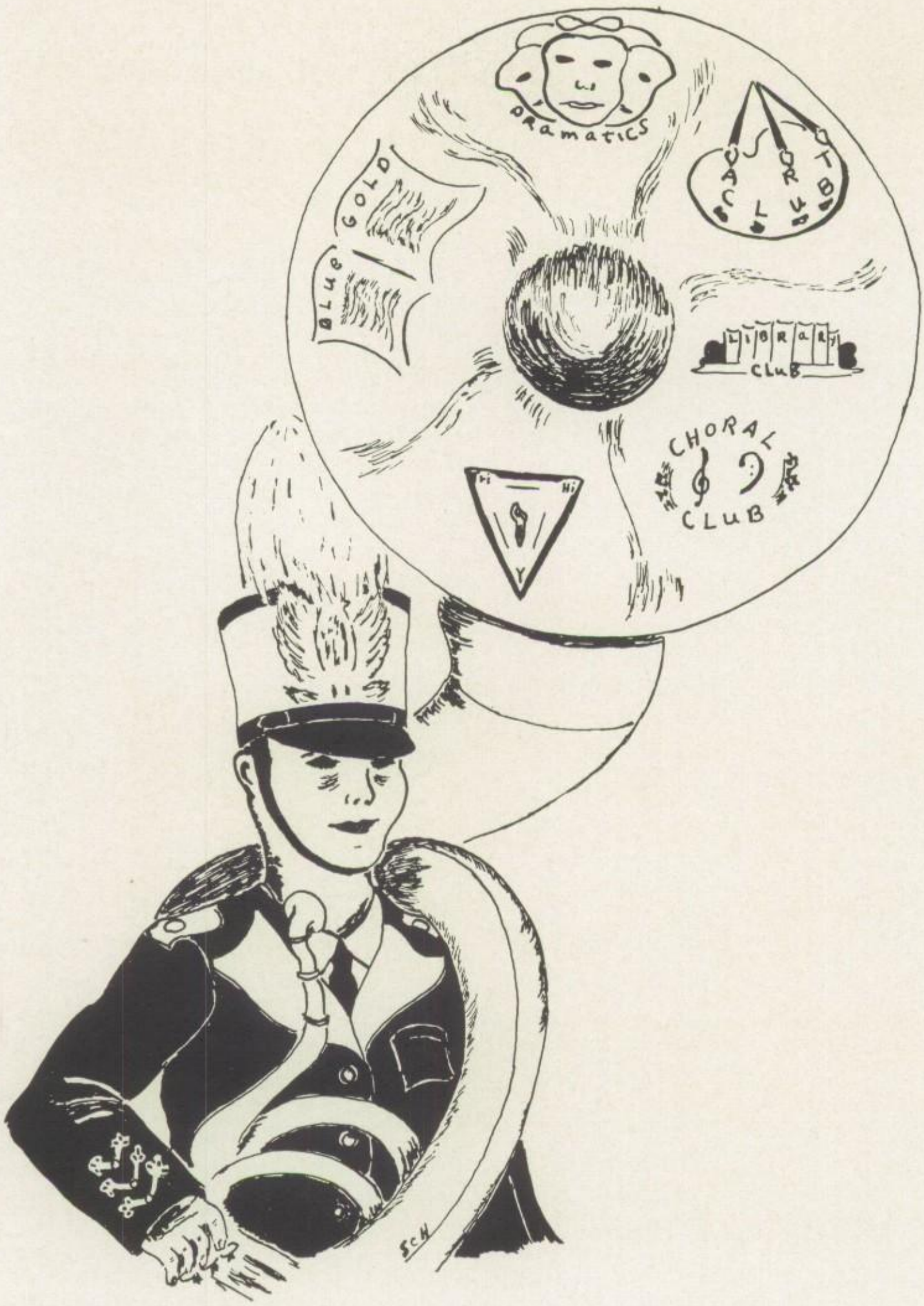

Seated: P. Burgan, G. Angle, B. Wolff, N. Myers, B. Gipe, B. Britsch, L. Lohman, P. Bishop, B. Kauffman.

Standing: B. Jones, B. Haugh, Miss Kelley, R. Lotz, L. Clever, C. Hartle, R. Shuford.

'I may not agree with what you say, but I shall defend with my life your right to say it'

In a democracy such as ours, freedom of the press is not only recognized by national standards but by the state school systems as well. Once a month our Blue and Gold staff exercises this freedom with an interesting and informative publication concerning school life in all its phases. Turning the pages you will find the latest in news, classroom quips, a reminder of an all important birthday or the number of points in the most exciting baseball game of the season.

The Blue and Gold is run very much like a city paper with its four pages containing the news, feature, magazine and sports sections. Under the leadership of Mr. Church, these four departments are staffed entirely with students.

Seated: R. Wagaman, E. Reynolds, C. Devor, A. Wolff, E. Bream, D. Ramm, A. Pike, E. Mentzer.

Standing: R. Smith, J. Needy, E. Kendall, P. Reed, G. Brezler, J. Adams, J. Johnston, J. Beard, N. Beard, N. Adams, B. Shildneck, J. Recard, S. Flory, B. Steiner.

Blue and Gold

Published on the fourth Thursday of each month during the school year by and for the students of the junior-senior high school of Waynesboro, Pennsylvania.

Editor-in-chief—Roberta Beard.
Co-Editor—Mary Ann Sulzer.
News Editor—Mary Ann Wingert.
Feature Editor—Patsy Thompson.
Magazine Editor—Kenneth Adams.
Sports Editor—David Grove.
Cartoonist—JoAnne Watts.
Photographer—Lee Bain.
Reporters—Robert Smith, Audrey Pike, Edna Kendall, Donna Ramm, Juanita Needy, Jean Beard, Nancy Beard, Peggy Reed, John Reecher, Ella Bream, Joan Merklinger, Georgia Brezler, Sandra Flory, Judy Johnston, Carolyn Devor, Alice Wolff, Ned Adams, Barbara Shildneck, Doris Leaman, Jeri Adams, Elaine Reynolds, Eddie Dubbs, Robert Steiner, Earl Mentzer, Jean Good, Ray Wagaman.

Business Staff

Business Manger—Wilbur Brown.
Typists—Marie Kauffman, Lois Ann Yingling, Betty Bailey, Shirley Fix.
Advisor—William C. Church.

Seated: S. Fix, B. Bailey, W. Brown, M. Kauffman, L. A. Yingling.
Standing: J. Watts, L. Bain.

Seated: M. Sulzer, P. Thompson, R. Beard, M. Wingert, Mr. Church.
Standing: K. Adams, D. Grove.

Row One: W. Sease, J. Warnick, P. Thompson, J. Haas.
Row Two: E. Myers, F. Whisler, L. Trace, E. Recard, D. Gardner, P. Welty, F. Balsiger, E. Coffman, J. Johnston, R, Beard, B. Potter, B. Latney D. Rowe, D. Rock, M. Carson, L. Yingling, E. Bream, M. Kauffman, M. Eigenbrode, R. Wilhide, P. Miller, M. Wingert, J. Rudy, S. Burkhart.
Row Three: S. Pittman, A. McCarney, J. Black, J. Norris, S. Needy, A. Kendall, F. Misner, S. Ullman, B. Angle, D. Ramm, P. Ambrose, B. Bailey, S. Peiffer, E. Raynolds, S. Newcomer, S. Fix, C. Frantz, S. Roberts, M. Moats, S. Zeigler, B. Benchoff, R. Smith, B. Hanna, C. Knupp.
Row Four: D. Garnand, L. Barkdoll, R. Rosenberry, M. Jones, N. Jones, R. Biesecker, S. Bragunier, E. Grove, N. Bennett, M. Sollenberger, A. Shade, S. Roberts, J. Johnston, C. Devor, G. Brezler, C. Hill, A. Wolff, M. Fry, B. Reed, D. Marker, A. Rickett, S. Yordy, L. Barkdoll, L. Sentz, J. Bricker, Y. Frenz, J. Helman.
Row Five: S. Sprenkle, M. Zimmerman, H. Berkey, N. Kriner, L. Toms, J. Myers, L. Sanders, S. Shildneck, J. Beard, P. Kauffman, T. Martz, N. Beard, D. Duffield, S. Flory, S. Gift, C. Barkdoll, J. Needy, S. Plum, I. Bakner, S. Elkins, L. Staley.

'. . . . , and the greatest of these is charity'

Developing a Christian body, mind and spirit is the three-fold purpose of the Tri-Hi-Y. Meeting twice monthly the club participates in many civic activities.

This spirit of friendliness and cooperation was shown in a Thanksgiving basket to a needy family and presents to an orphanage at Christmas.

The club is democratic in nature for membership in the club is open to all girls. A cross section of many races and creeds works together in harmony.

The club operates under the joint sponsorship of the High School and the Y. M. C. A. with Mrs. William Church as advisor.

President ..... Patricia Thompson
Vice-President ..... Jane Warnick
Secretary ..... Joann Haas
Treasurer ..... Wilma Sease
Chaplain ..... Carolyn Devor

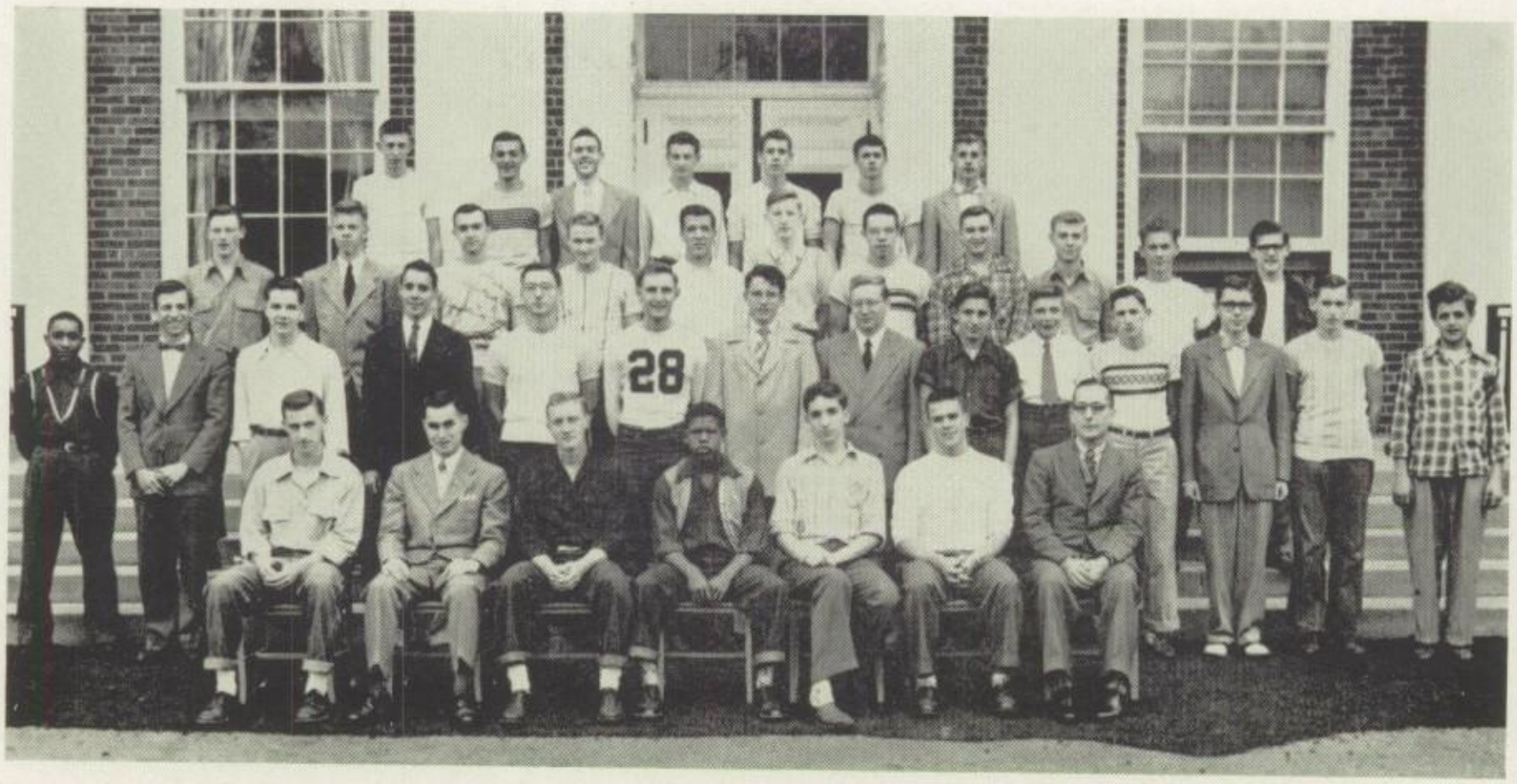

Row One: N. Foster, P. Kurokawa, L. Greenawalt, C. Washington, R. Schildt, R. Mitchell, Rev. Bitner (Advisor).
Row Two: H. Manuel, H. Buterbaugh, J. Leaman, W. Brown, B. Martin, G. Rowe, D. Grove, P. Heart, J. Reecher, E. Rook, H. Rowe, R. Hoover, R. McCardell.
Row Three: W. Elden, J. Baker, M. Cummins, R. Wagaman, R. Minnich, K. Adams, R. Kauffman, D. Dinterman, J. McFerren, D. Trostle, W. Trace.
Row Four: R. Terry, E. Mentzer, W. Shull, R. Snowberger, D. Stottlemeyer, C. Hartle, N. Miller.

'. . . . and there was light.'

The body, the mind, and the spirit are man's basic needs for a well-rounded personality. The Hi-Y's main purpose is the development of Christian character through this three-fold program.

Jointly sponsored by the Young Men's Christian Association and the high school, the Hi-Y meets twice a month to discuss civic problems and community betterment.

Under the able guidance of Rev. Bitner the boys have done excellent work in creating this Christian activity and maintaining a Christian community.

President ..... Lee Greenawalt
Vice-President ..... Philip Kurokawa
Vice-President ..... Charles Washington
Secretary ..... Robert Schildt
Treasurer ..... James McFerren
Chaplain ..... Robert Mitchell

Row One: D. Rock, D. Martz, N. Beard, P. Ambrose, M. Sollenberger, J. Merklinger, R. Beard, L. A. Toms, L. A. Yingling, J. Johnston, N. Mullenix, Mr. Margolf, P. Summers, J. Johnston, M. McCleary, P. A. Small, B. Potter, S. Gift, J. Beard, A. Shade, M. Kauffman, M. L. Eigenbrode.

Row Two: B. Hovis, P. Shoop, B. Shildneck, J. Dull, M. Zimmerman, B. Reed, N. Jones, C. Merklinger, J. Myers, J. Watts, J. Grove, N. Omwake, C. Biesecker, B. Angle, J. Warnick, P. Rinehart, D. Ramm, S. Fishack, E. Bream, B. Hyatt, J. Coffman, E. Coffman, B. Ensminger.

Row Three: C. A. Knupp, L. Kisecker, B. Brezler, J. Loudenslager, A. Wolff, A. Rickett, B. Hanna, S. Yordy, S. Ullman, E. Reynolds, N. Bennett, N. Kriner, D. Marker, S. Hill, A. Lindeman, S. Plum, C. Barkdoll, C. Devor, R. Heckman, F. Balsiger, P. Thompson.

Row Four: Y. Moats, R. E. Smith, C. Frantz, A. Kissinger, M. L. Palmer, J. Rudy, S. Zegler, S. Wilhide, D. Haugh, E. Kendall, S. McBride, S. Barnhart, E. Whitmore, J. Williams, D. Smiley, D. Hartge, B. Benchoff, E. Grove, N. McClure, H. Berkey, A. Pike, P. Reed.

Row Five: A. McCarney, K. Harbaugh, E. Recard, J. Haas, M. L. Lehman, J. Clopper, M. Motz, J. Helman, J. Hovis, S. Roberts, L. Snowberger, R. Wilhide, J. Needy, S. Hahn, M. A. Wingert, P. Miller, D. Gardner, M. Jones, R. Smith, P. Welty.

Row Six: R. Steiner, D. Geesaman, C. Hartle, W. L. Smith, R. Mitchell, G. Decker, D. Barnhart, J. Baker, D. Turner, H. Buterbaugh, B. Shull, R. Haner, P. Heart, J. Hollengreen, R. Thompson, P. Kurokawa.

'We're never 'Without a Song'

From behind the doors marked "Music Room," there can always be heard the swelling of over a hundred voices blending in song. Whether it be a hymn of praise, a Negro spiritual, or a "pop" tune, you can always be sure the Choral Club is on the job.

We were all sorry to see Miss Smith leave; however, Mr. Margolf has proved to be a capable and interesting instructor.

Banded together by a common liking for musical enjoyment, this large organization can always be depended upon to add a great deal of fine music to all the programs and events in which they participate.

Row One: P. Welty, M. L. Lehman, E. Recard, J. Haas, P. Thompson, B. Potter, M. McCleary, M. Kauffman, D. Haugh, M. Eigenbrode, L. Kisecker, Miss Smith.
Row Two: N. McClure, B. Brezler, E. Reynolds, C. Biesecker, N. Mullenix, J. Watts, B. Angle, N. Omwake, M. L. Palmer, C. Frantz, L. Snowberger.
Row Three: R. Mitchell, P. Heart, P. Kurokawa, J. Baker, R. Haner, W. Shull, C. Hartle, W. Smith, H. Buterbaugh.

Special people for a special job

Whenever a select group is needed to entertain any of our various school or community organizations, the Special Chorus is often called upon to meet the situation.

This small, but balanced choir, consists of outstanding voices chosen from our Choral Club—voices capable of rendering difficult selections with ease though their number is limited.

Working hand in hand with the Choral Club, the Chorus also presents its individual numbers at special holiday programs such as Thanksgiving, Christmas, and Easter.

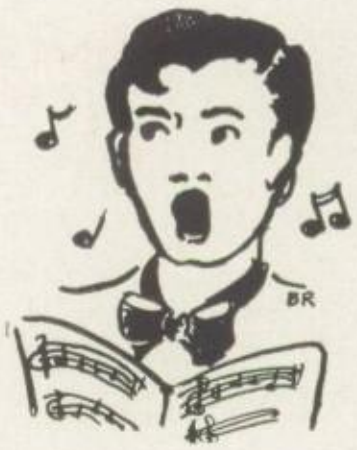

Miss F. Louise Smith

Miss Smith Retires After Thirty-Six Years

In November of this year Miss Smith ended a long and enviable career of teaching. Miss Smith started as a third grade teacher in the North Street School. In 1919, she became the supervisor of music of the Waynesboro Public Schools.

At this time Miss Smith founded various musical organizations such as the orchestra and the choral club.

Miss Smith visited each of the schools once a week, but as the program grew she took charge of the vocal music department and another instructor was in charge of the instrumental department.

The programs that Miss Smith is probably best known for are the Spring Concerts. These concerts were usually given during Music Week and combined the talents of nearly all the school children in Waynesboro.

Also the Christmas and Easter programs which combined sacred music with a religious pageant were looked forward to each year.

Miss Smith has retired from teaching, but the work which she has done will always be remembered and appreciated.

Row One: J. Merklinger, P. Shoop, B. Potter, M. L. Lehman, S. Hawbecker, M. Smith, E. Haugh, N. Jones, J. Baker, L. Kisecker.
Row Two: P. Small, C. A. Myers, M. L. Slick, C. Bearinger, C. Merklinger, W. Shull, J. Reecher, D. Good, P. Heart, L. Bonebrake, W. Z. Smith, R. Miller, H. Buterbaugh.
Row Three: R. Haner, J. Welty, Mr. Edelman, J. Coffman.

'All I want is music, music, music,----,'

The orchestra pit in the auditorium is in constant use these days as Waynesboro High School's "Symphonette in Miniature" practices diligently for such coming events as the Senior Class play, Commencement, holiday affairs, and various other assemblies. Under the capable baton of Mr. Asher Edelman, the orchestra has lent a helping hand in making many of our school programs a complete musical success.

When the question arises, "Who'll play for our dance?" the first name heard is the "Velvetones." This is the natural response, for the name "Velvetones" has become synonymous with good music and easy listening. With every crowded dance floor increasing its popularity, this fine dance band stands ready to serve both school and community.

Row One: J. McFerren, W. Z. Smith, R. Miller, S. Hawbecker, M. Smith, L. Kisecker.
Row Two: E. Richardson, D. Mort, P. Heart, W. Shull, H. Buterbaugh, R. Haner.

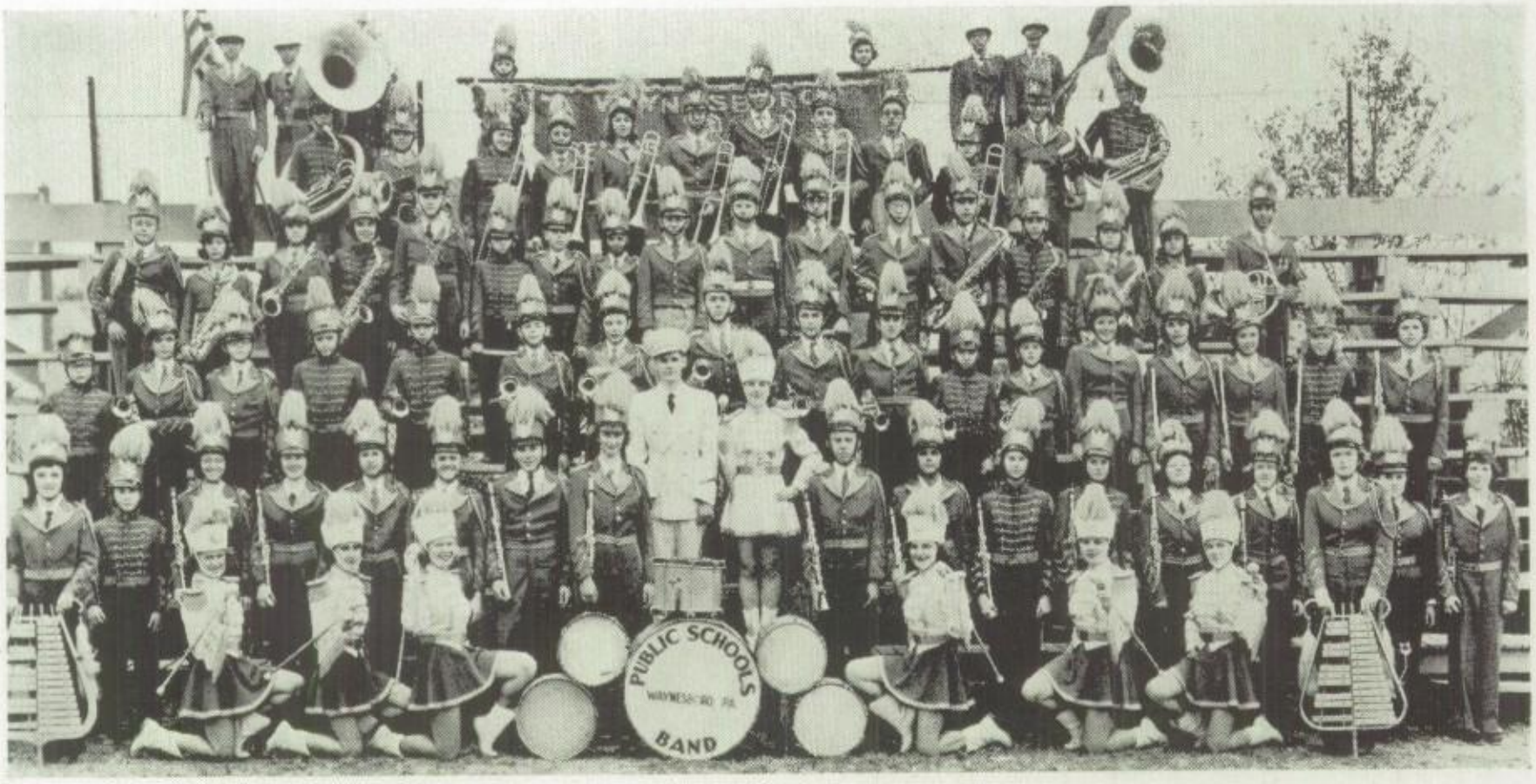

Row One: S. Barnhart, B. Brezler, M. Palmer, N. McClure, M. Kauffman, C. Knupp.

Row Two: D. Garnand, S. Contract, D. Anderson, N. Jones, S. Hawbecker, E. Haugh, D. Thompson, M. Smith, Mr. Zimmerman, M. Eigenbrode, J. Baker, J. Snyder, D. Little, C. Hoover, H. Berkey, G. Angle, P. Small, D. Davis, B. Pugh.

Row Three: D. Freshman, P. Dunlap, E. Miller, L. Rojahn, E. Wile, B. Petrie, J. Reecher, W. Shull, K. Yingling, R. Shelden, K. Wagaman, C. Sheler, E. Grove, B. Hanna, B. Wolff, B. Britsch, B. Gutshall.

Row Four: J. Small, C. Weigle, H. Banzhoff, L. Lohman, R. Miller, L. McBride, K. Bercaw, C. Hartle, R. Rook, D. Carty, E. Richardson, C. Miller, B. Z. Smith, G. Barkdoll, J. McFerren, K. Smith, H. Buterbaugh.

Row Five: L. Bonebrake, L. Clever, P. Lowry, E. Youtz, J. Myers, P. Heart, D. Good, D. Mort, E. Eden, B. Ensminger, R. Haner, L. Snyder.

Row Six: H. Rowe, L. Bain, J. Clopper, P. Shoop, D. Grove, W. Brown.

'If music be the food of love, play on'

When the stirring strain of a Sousa march heralds the approach of a musical aggregation clad in our traditional blue and gold, all eyes turn to greet one of Waynesboro's most active school organizations.

After completing its annual schedule of football games for the year, the band turned its versatile head towards the more serious matter of concert season.

Several ensembles representing the band have received excellent ratings in state music contests for the past few years. One of these, the brass sextet, has already made a name for itself in the community, and a new ensemble, the woodwind quintet, is sure to do excelent work also.

Entertaining frequently with its full membership of over four score musicians, the school band displays a musical aptitude throughout the entire school calendar of demanding events.

Marie Kauffman
Martha Lee Eigenbrode

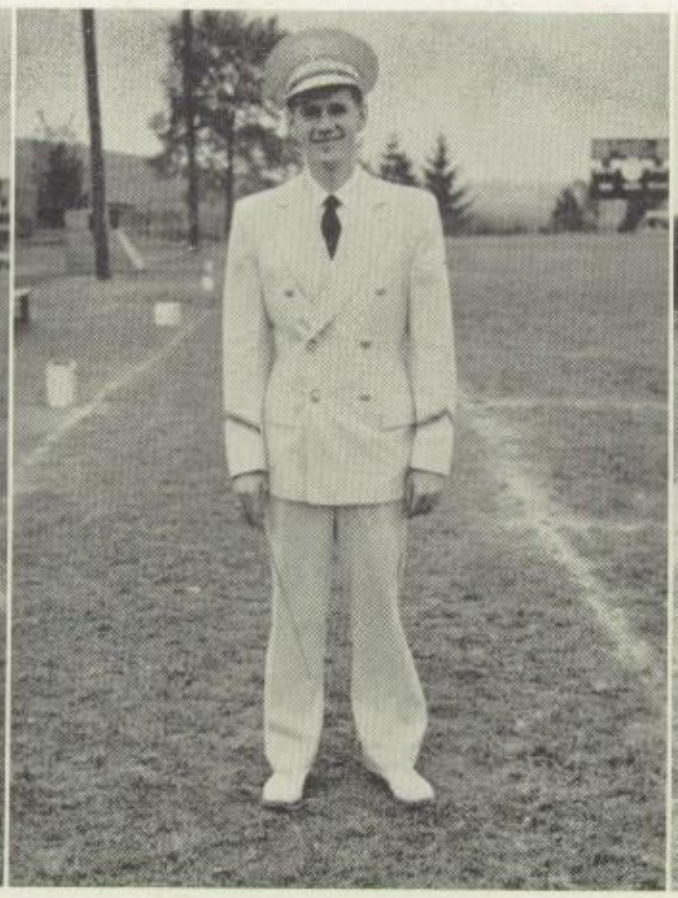

Mr. Zimmerman

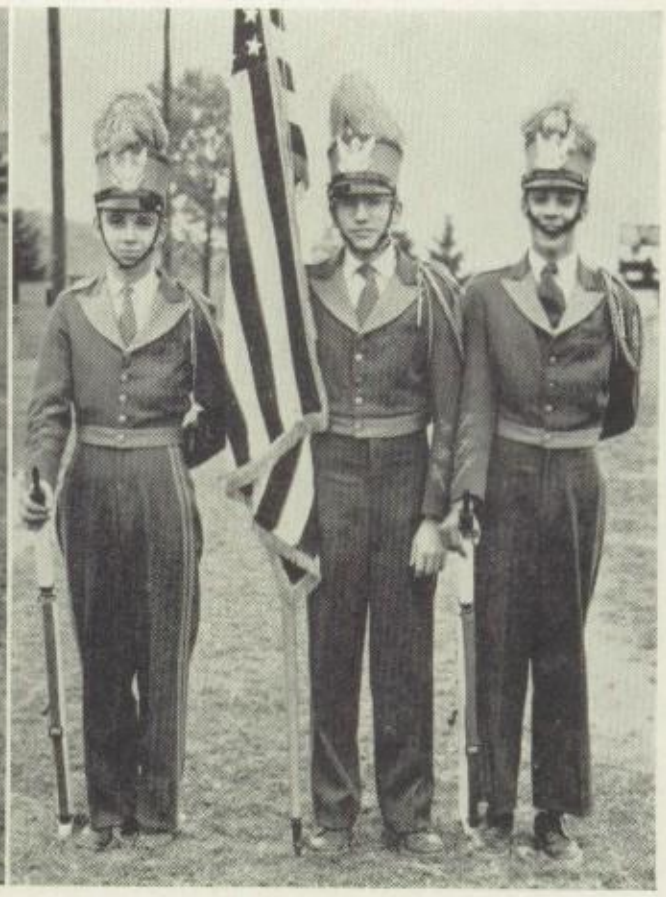

Harold Rowe
David Grove
Wilbur Brown

Sarah Hawbecker
Melba Smith
William Z. Smith
John Baker

Joyce Clopper
Pat Ann Small

Paul Heart
Harold Buterbaugh
Robert Haner
William Shull

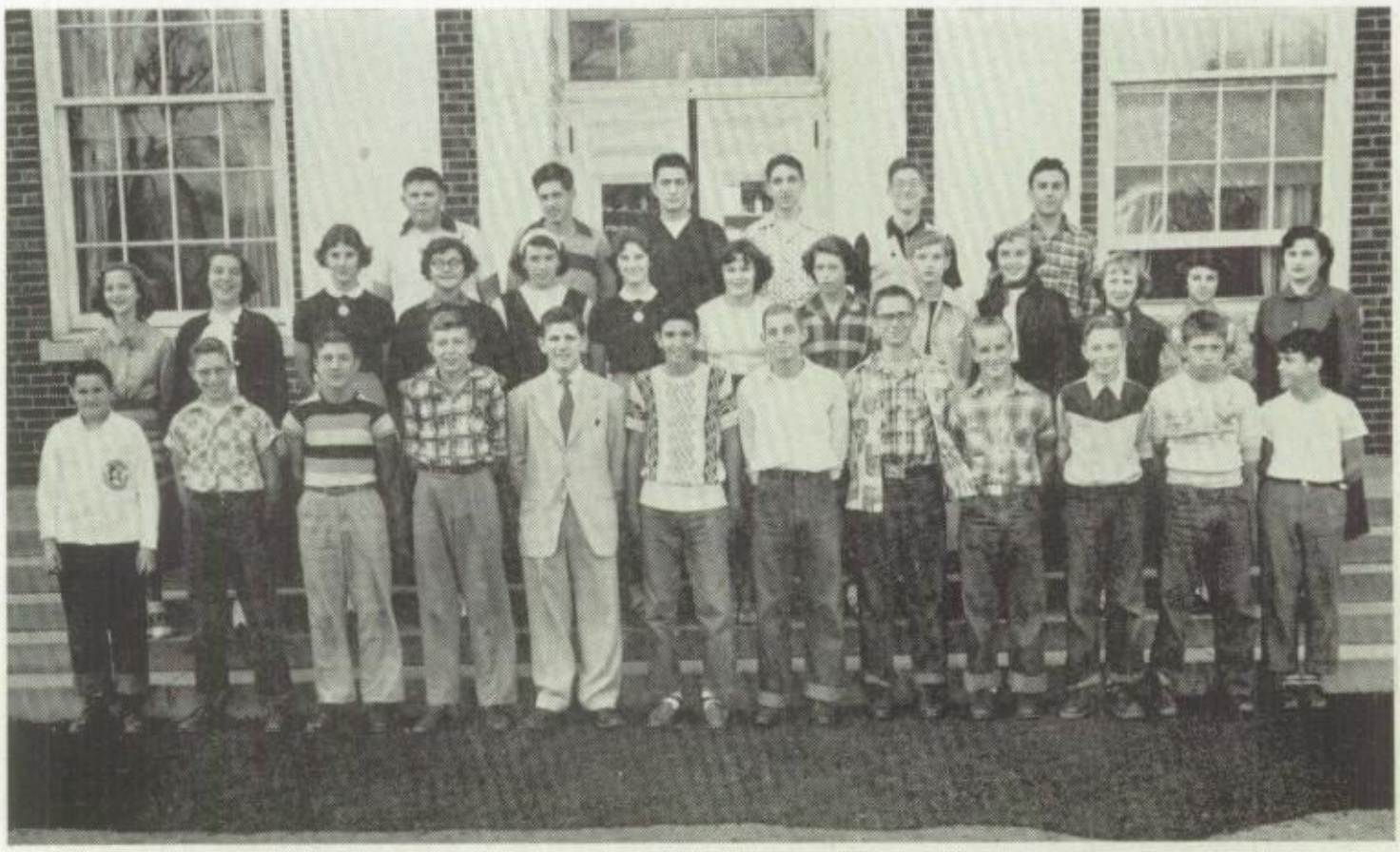

Row One: B. Ensminger, E. Carson, G. Barkdoll, J. Reecher, W. Trace, J. Borzager, B. Shoemaker, T. Woodring, D. Wolfe, B. Hovis, E. Wagaman, H. Hindman.

Row Two: S. Fix, B. Bailey, N. Beard, B. Shildneck, Y. Frenz, J. Beard, M. Zimmerman, J. Wagaman, P. Rinehart, J. Watts, J. Black, S. Bregunier.

Row Three: T. Woodring, R. Schildt, J. Sterling, R. Schildt, R. Zuckerman, W. Smith.

'Art is long, and time is fleeting'

Delving into the mysteries of tempra, water color, chalk and charcoal drawings is the favorite pastime of the Art Club. The club has an open membership and asks only that one show an active interest for self-improvement in art.

Expressing their originality and aptness in every form of art from finger painting to fine oils, these amateur Michelangelos have exhibited many fine pictures in several art contests.

Under the capable palette and brush of Mrs. Huston, the young artists exercise their talents in producing poster advertisements for various school functions.

President ..... Bill Trace
Vice-President ..... JoAnn Watts
Ssecretary ..... Carolyn Frantz
Treasurer ..... Betty Bailey

Row One: H. Berkey, N. Bennett, P. Shoop, S. Ricker, Miss Lowry, J. Good, S. Zeigler, B. Benchoff, C. Hill, C. Devor.
Row Two: J. Rudy, P. Thompson, B. Smith, M. Sulzer, R. Heckman, A. Rickett, R. Willhide, M. Wingert, M. Moats, J. Haas, R. Rosenberry.
Row Three: A. Lindeman, N. Jones, L. Songer, E. Reynolds, B. Hovis, L. Yingling, J. Rowe, M. Wilhide, D. Smiley, R. Smith.
Row Four: J. Clopper, J. Coffman, Y. Frenz, N. Beard, A. Shade, J. Beard, R. Beard, J. Johnston, E. Myers.

'Some books are to be tasted, others to be swallowed, and a few to be chewed and digested'

Are you a book worm? Even if your answer is no, you will find the atmosphere of the library very conducive to study, reference work, or pleasure reading.

The Library Club is on the job every hour school is in session. With efficiency and precision always in mind, the librarians shelve books, file cards, and try to maintain an air of quietude.

Under the able supervision of Miss Lowry, the senior members journey to Junior High monthly to assume the duties of head librarian for the day. Although the girls find pleasure in this activity, they are also gaining valuable experience in library work.

President ..... Jean Good
Vice-President ..... Joan Johnston
Secretary ..... Carolyn Devor
Treasurer ..... Patsy Thompson

Row One: Miss Mikesell, J. McFerren, J. Stoops, L. Greenawalt, M. Sollenberger, A. Lindeman, L. Moore, Mr. Fox.
Row Two: W. Brown, K. Adams, J. Watts, D. Haugh, B. Bailey, D. Martz, B. Potter, J. Johnston, E. Haugh, R. Dinterman.
Row Three: P. Wolff, L. Niedentohl, J. Ringer, S. Gift, B. Reed, S. Flory.

'On the shoulders of government rests our destiny'

To develop a sense of loyalty and good citizenship is the main aim of our student council. The student council strives to have a closer harmony between students and teachers.

Meeting every other Wednesday it practices all phases of democracy. The representatives are elected from each homeroom and a member from each school-sponsored club is chosen for membership.

Whether a pencil sharpener needs to be fixed, better order kept in the halls or parking restrictions need to be enforced the council is always on the job. Under the directing hand of Miss Mikesell and Mr. Fox the council's welfare activities included collecting money for Jr. Red Cross, Christmas Seals and the March of Dimes.

President ..... Lee Greenawalt
Vice-President ..... James McFerren
Secretary ..... Anne Lindeman
Treasurer ..... Martha Sollenberger

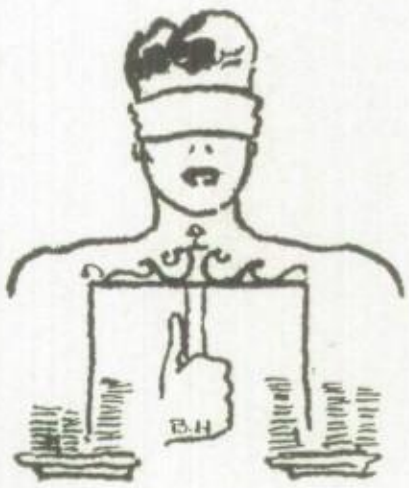

Row One: L. Snowberger, N. Miller, J. Watts, N. Breidenthal, M. L. Palmer, N. Omwake, B. Brezler, S. Ullman, P. Kurokawa, R. Beard, B. Potter, P. Heart, B. Shull, D. Moyer, H. Buterbaugh, R. McCardell, M. Carson, R. Wilhide, E. Recard, M. Smith, Mr. Minnich.

Row Two: L. Trace, E. Reynolds, W. Sease, L. Songer, M. A. Sulzer, M. Wilhide, J. Byers, E. Henson, D. Ramm, P. Rinehart, D. Leaman, R. Schildt, A. White, J. Adams, B. Bailey, S. Peiffer, G. Friend, S. Fix, S. Ricker, A. Kissinger, C. Frantz, J. Jones, J. Norris, H. King.

Row Three: P. Lowry, S. Needy, J. Norris, A. Kendall, D. Smiley, B. Pyle, E. Kline, J. Munson, E. Smiley, S. West, S. Gift, M. Sollenberger, J. Ringer, S. Roberts, C. Devor, G. Brezler, A. Wolff, M. Fry, A. Rickett, S. Wilson, H. Berkey, B. Hanna, J. Rudy.

Row Four: A. McCarney, L. Bolin, G. Harbaugh, J. Black, E. Grove, R. Berklite, E. Adams, R. Thompson, A. Kauffman, T. Martz, D. Duffield, P. Shoop, J. Myers, C. Barkdoll, R. Reed, J. Needy J. Aughenbaugh, R. Steiner.

'To be, or not to be, that is the question'

Shakespeare's lifetime constituted an era in which drama was brought into everyday life with a fervor and interest new to all classes.

This interest still exists, for every Thursday the auditorium is filled with enthusiastic dramatic students conning lines and practicing skits under the direction of Mr. John Minnich, club advisor.

Much new talent has been found and will not go to waste, for each semester brings many opportunities for our thespians to exhibit their talents behind the footlights.

President ..... Philip Kurokawa
Vice-President ..... Susie Ricker
Secretary-Treasurer ..... Martha Sollenberger

Row One: J. Good, J. Williams, P. Welty, R. Beard, E. Coffman, B. Hovis, M. L. Eigenbrode, P. Miller, D. Gardner.
Row Two: C. Biesecker, N. Miller, B. Brezler, J. Grove, L. Snowberger, N. McClure, A. Kissinger, E. Myers, L. Moore, W. Sease, L. Kisecker.
Row Three: L. A. Yingling, M. Kauffman, D. Rock, M. L. Lehman, Miss Alexander, Advisor.

'Give me the ready hand'

The aim of the Tau Kappa Phi Sorority is to create friendship and co-operation among the girls in school and community life.

A gaily decorated school and stadium during football season, a glimmering Christmas tree in the main hall, a Cornhusker's Ball at Thanksgiving with music by the Rhythmaires, were some of the fruits of an energetic group's labors.

The sorority meets twice a month at individual homes for informal discussion of new projects and future meetings. As a climax to each year's activities, a farewell banquet is held in honor of the graduating members and officers.

President ..... Mary Louise Lehman
Vice-President ..... Delores Rock
Secretary ..... Marie Kauffman
Treasurer ..... Lois Ann Yingling

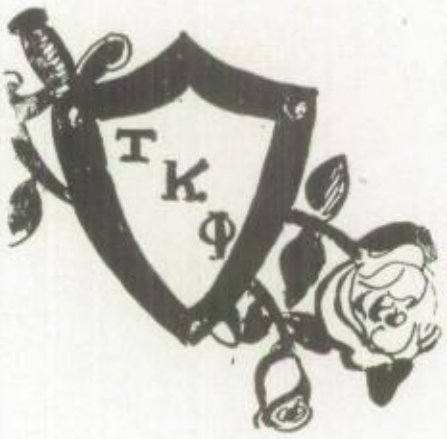

ATHLETICS

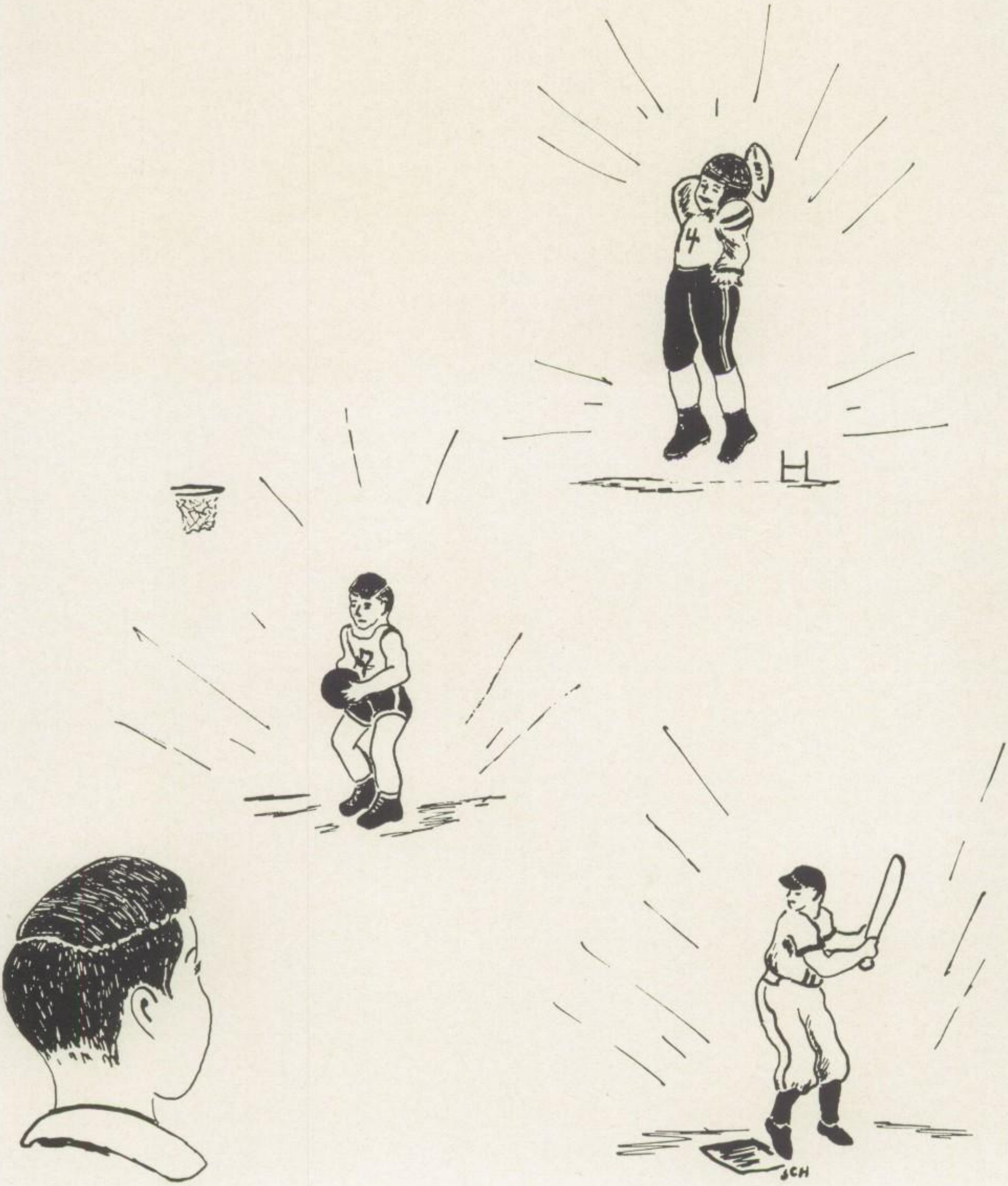

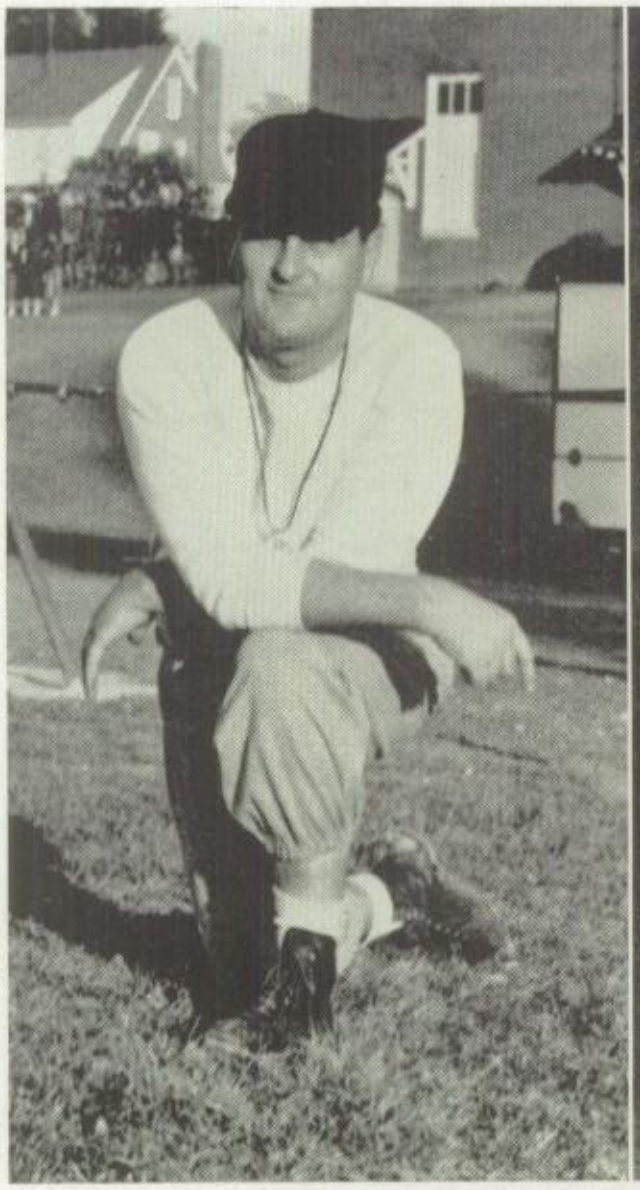

Mr. Welliver
Athletic Director
Basketball
Assistant Football

Mrs. Geiser
Basketball

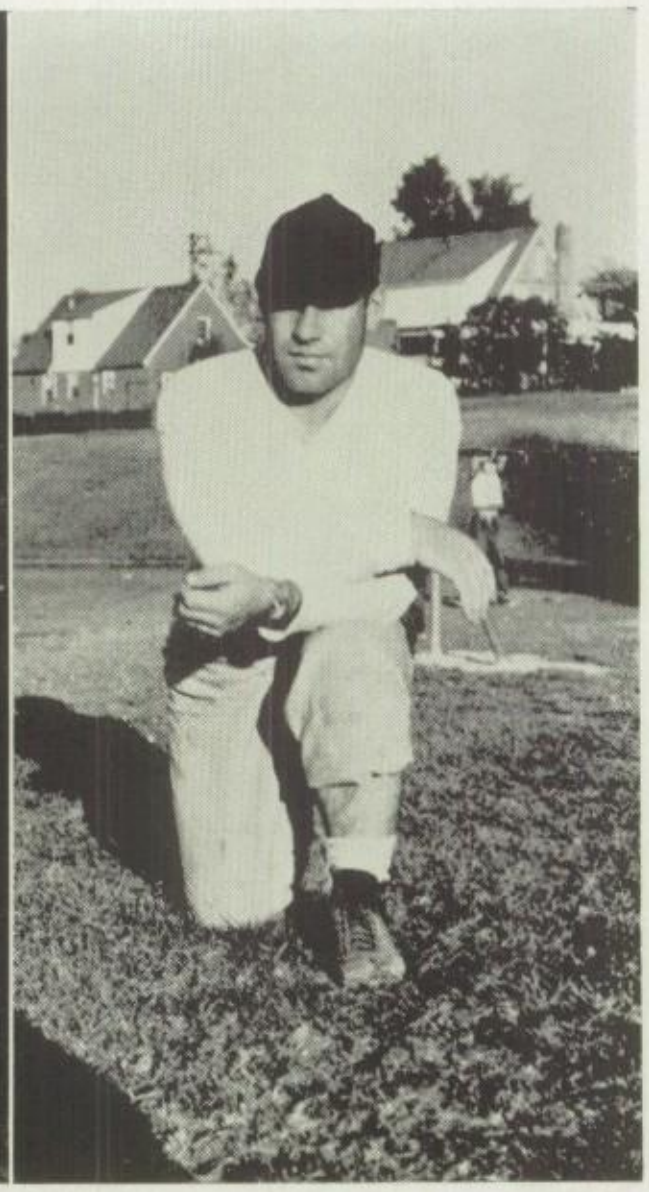

Mr. Suhey
Head Football Coach
J. V. Basketball

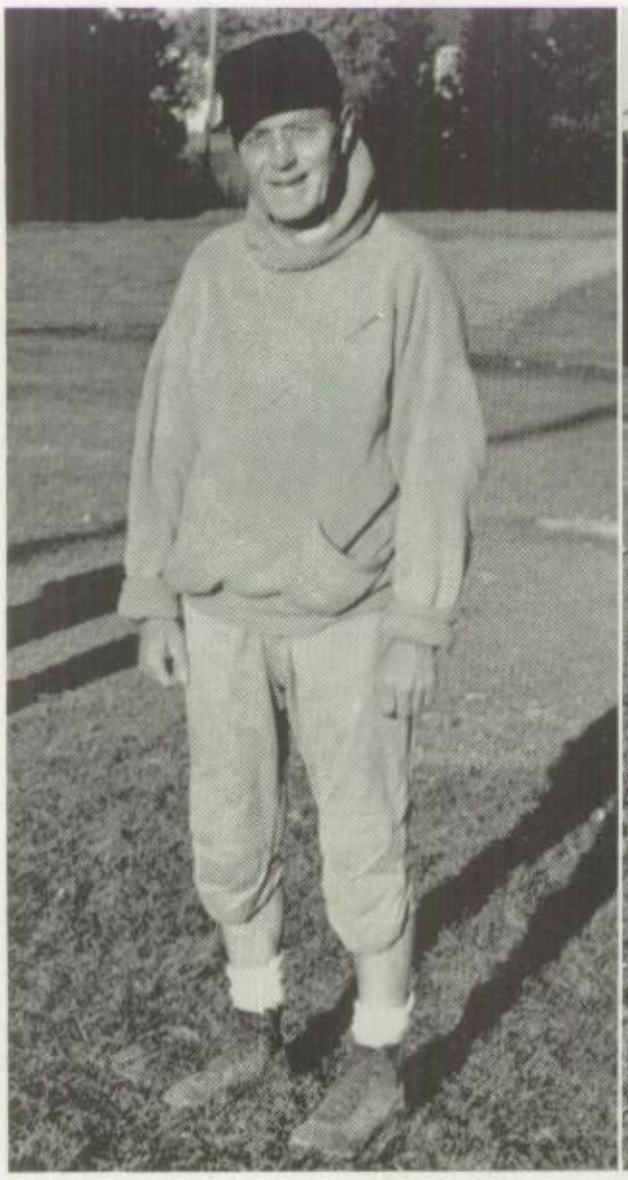

Mr. Palmer
Assistant Football

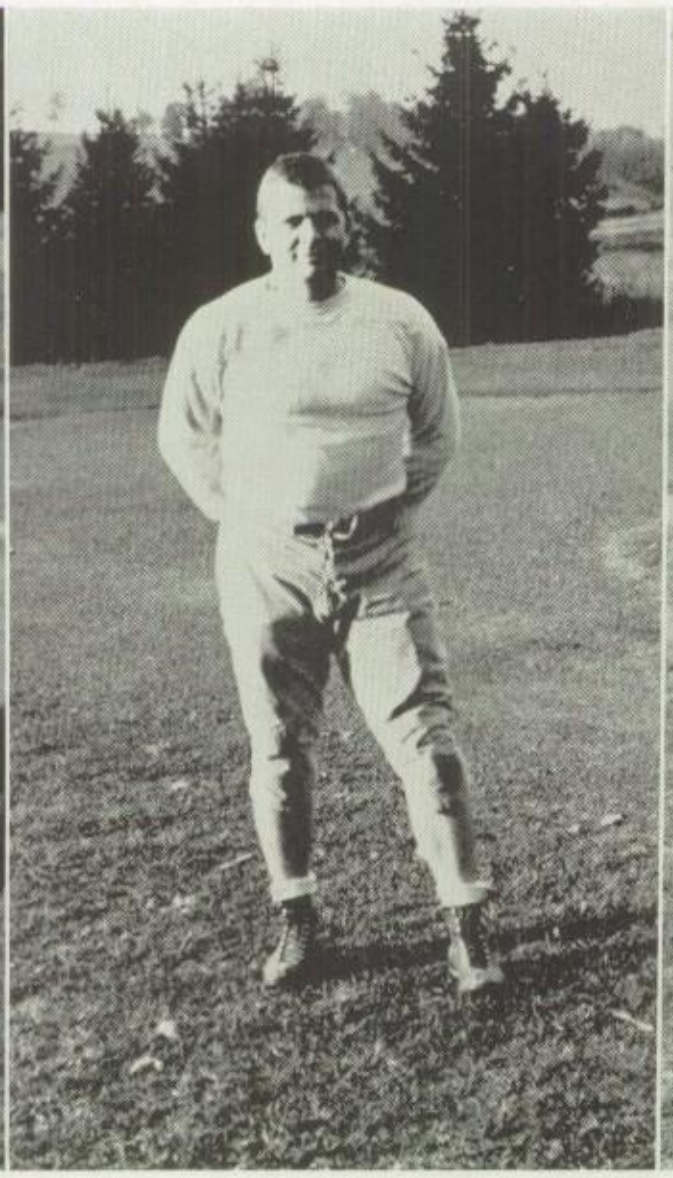

Mr. Purnell
Jr. High Football
Baseball

Mr. Gottshall
Jr. High Football
Jr. High Basketball

Row One: N. Breidenthal, C. A. Myers, P. Welty, P. Thompson, R. Wilhide, N. Miller.
Row Two: S. Peiffer, A. Wolff, R. Biesecker, N. Omwake.

Cheerleaders Boost Morale

The cheerleaders that followed the Tornadoes almost everywhere they went to cheer them on to their victories did a very fine job and should be complimented. Led by Roberta Wilhide and Carol Ann Myers, co-captains, they kept both the spectators and team in the true spirit of the game. Though the Tornadoes did not always seem to have the combination to the win column, the girls kept cheering to boost the morale of everyone.

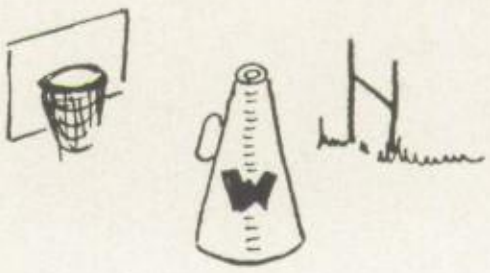

Row One: Head Coach S. Suhey, R. Kauffman, W. L. Smith, W. Elden, D. Hutton, R. Dinterman, R. Mitchell, G. Rowe, C. Hartle, R. Haner, Ass't. Coach L. Palmer.
Row Two: P. Carson, D. Trostle, R. Kauffman, C. Washington, C. Myers, B. Martin, J. Dunn, D. Geesaman, J. Davis, J. Stoops, Ass't. Coach C. Welliver.
Row Three: M. Kline, C. Ruppert, W. Jarriet, L. Bonebrake, A. Shively, R. Sanders. S. McCarney, D. Shade, L. Provard, W. Wallace.
Row Four: F. Rosenberger—Manager, C. Wilson, B. Sheffler, R. Keckler, R. McFerren, N. Burkhart—Manager, D. Stottlemyer, P. Snowberger—Manager.

Tornadoes Have Rough Season

The Blue and Gold Tornadoes ended an unsuccessful season by losing all nine games on the schedule. Though our team was light in weight in comparison with our opponents, it was still a scrappy team. Being out-classed but never completely out-fought, the boys showed a type of spirit that was admirable.

The team got off to a slow start by losing to Martinsburg 26-0. They had a good defense, but the Bulldogs were able to capitalize on almost every break.

On the first trip and the first Southern Pennsylvania Conference game, their defense began to fold under the hard pounding of the Thundering Herd. Carlisle won 49-12.

The stadium was then invaded by the Gettysburg Bullets, destined to become Conference champions, who were temporarily stymied by the teamwork and sparkling defensive play of the Tornadoes, however the Bullets went on to win 27-0.

After the good showing the Tornadoes made against Gettysburg the team's hopes began to rise, but when they took the field against the Hershey Trojans they were beaten 41-7.

For the first time during the 1951-52 season, the Tornadoes drew first blood and led Mechanicsburg 6-0, but it was short lived as the Wildcats went on to win in the second half 35-6.

Against Chambersburg and for the rest of the season the Tornadoes had to rely mostly on underclassmen, because of the loss of six varsity stars.

The Tornadoes found it hard to get started against the Chambersburg Trojans and consequently lost its 19th in a row 32-7.

Shippensburg also proved too much for the varsity and they bowed to the Greyhounds 27-13. The loss of this game meant also that the varsity had lost the struggle to stay off the bottom of the Conference.

Waynesboro then invaded the Hanover Stadium, but the Nighthawk's hard-running attack whipped the Tornadoes 38-0.

For the annual Turkey-Day Game the boys practiced earnestly to try to stop the highly touted Hagerstown Hubs, but try as they would the boys from south of the Mason-Dixon laid on a grueling attack that smothered the Tornadoes in their worst trouncing of the season 58-6.

The Senior Class of 1952 wishes next year's, and all of the following years', sports teams that represent this school

——BEST OF LUCK——

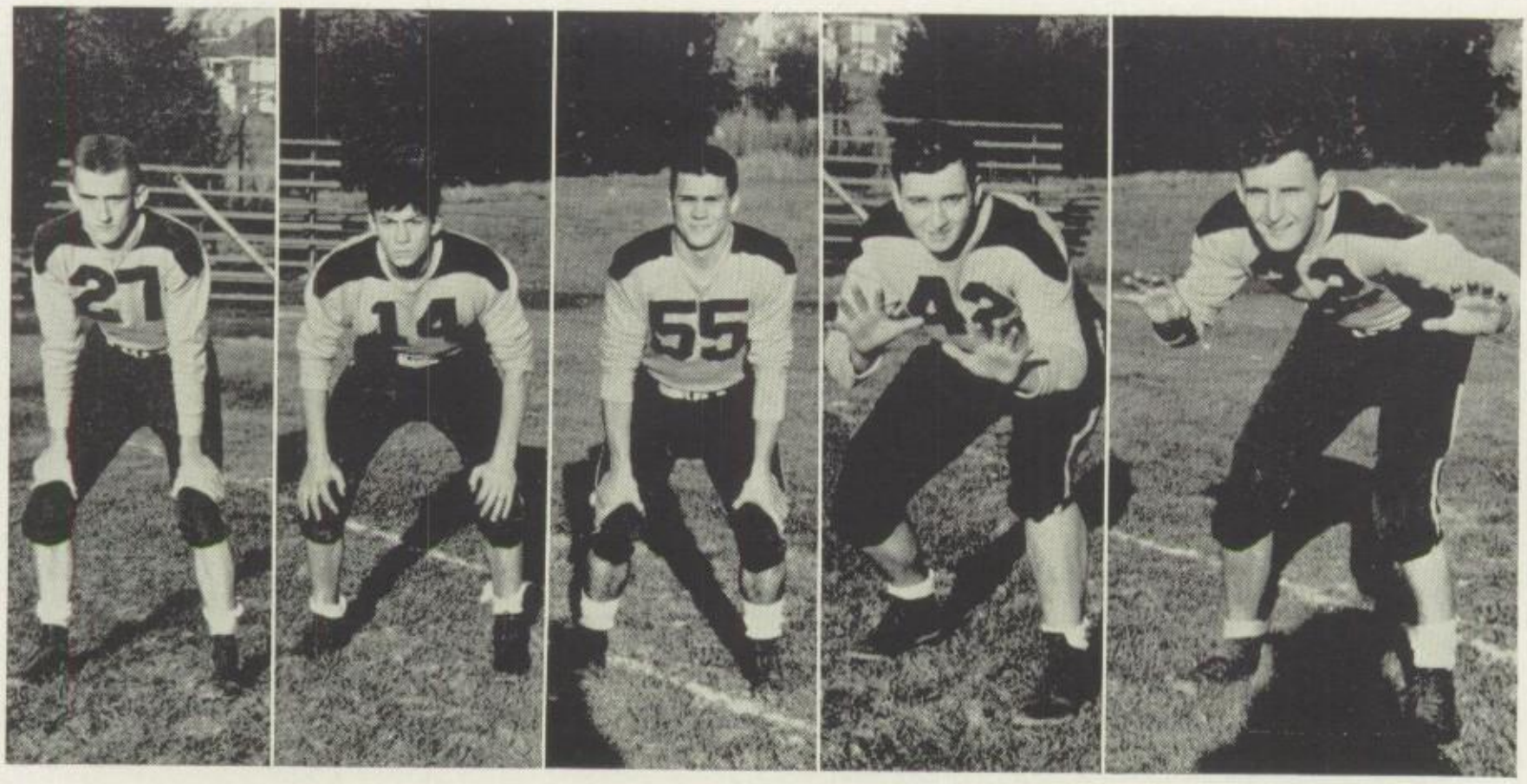

Darrell Hutton—"Bo," one of the fastest men on the squad, was very good on both offense or defense.

Charles Hartle — Charlie's hard running and ability to run in a broken field was definitely an asset to the Tornadoes. He showed both fight and the will to win.

Bob Mitchell—Bob, a back, was a dependable ball handler as well as a good runner and passer.

Ralph Dinterman—Roafe's fighting spirit along with a good performance on both offense and defense made him valuable to the team.

Glen Rowe—Glen's play at tackle was a credit to both the team and himself. He played three years of varsity football.

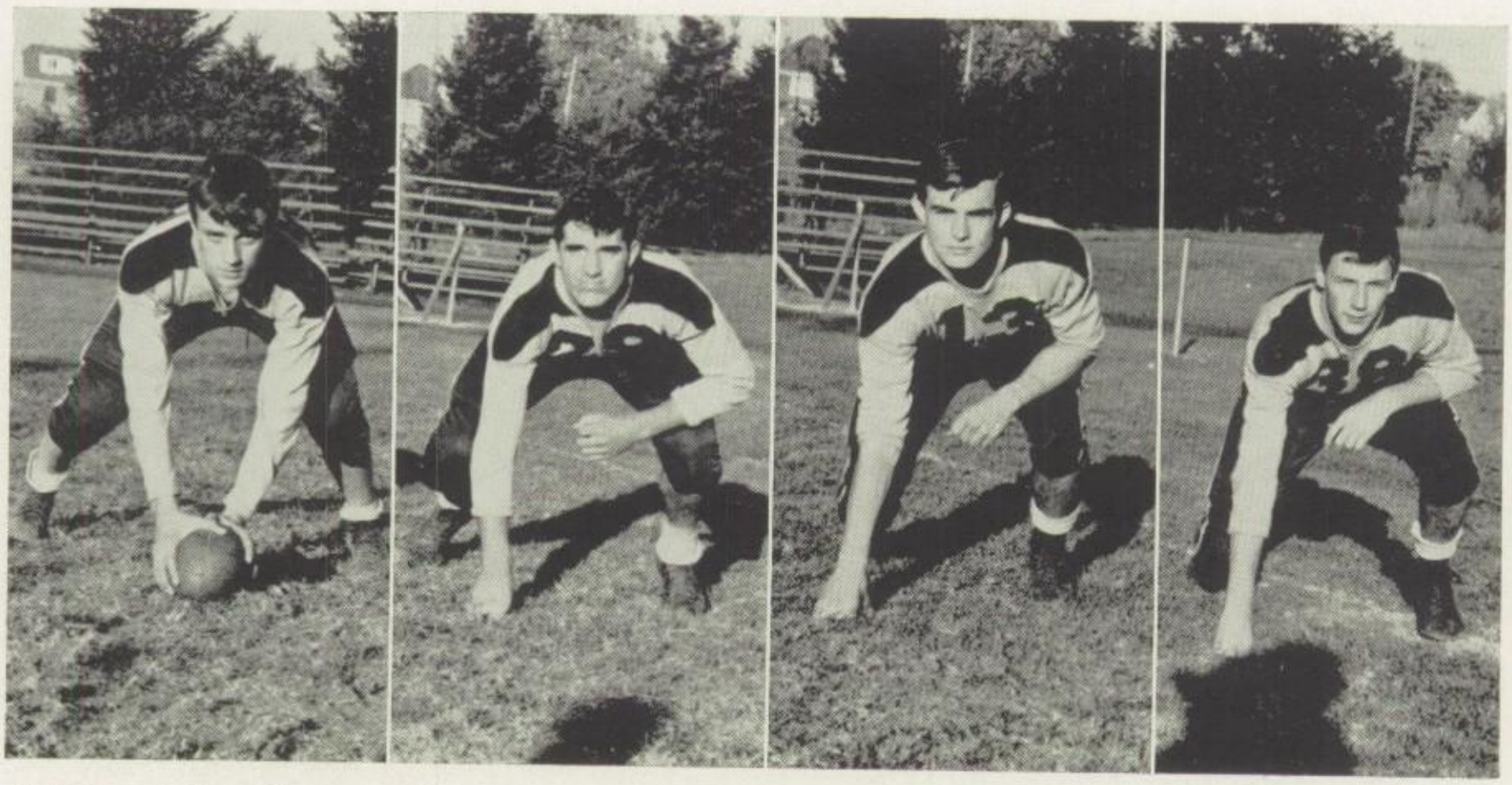

Bill L. Smith—Bill, center for the team. was smallest senior, but was valuable on both offense and defense.

Bob Kauffman—"Spark," a lineman for the Blue and Gold, was a tremendous help on defense. His scrappy ball playing showed his determination to win.

Bob Haner—Bob, one of the tackles, played a hard game and was both faithful and dependable.

Bill Elden—Bill spent most of his time at end doing his best and showing a lot of fight.

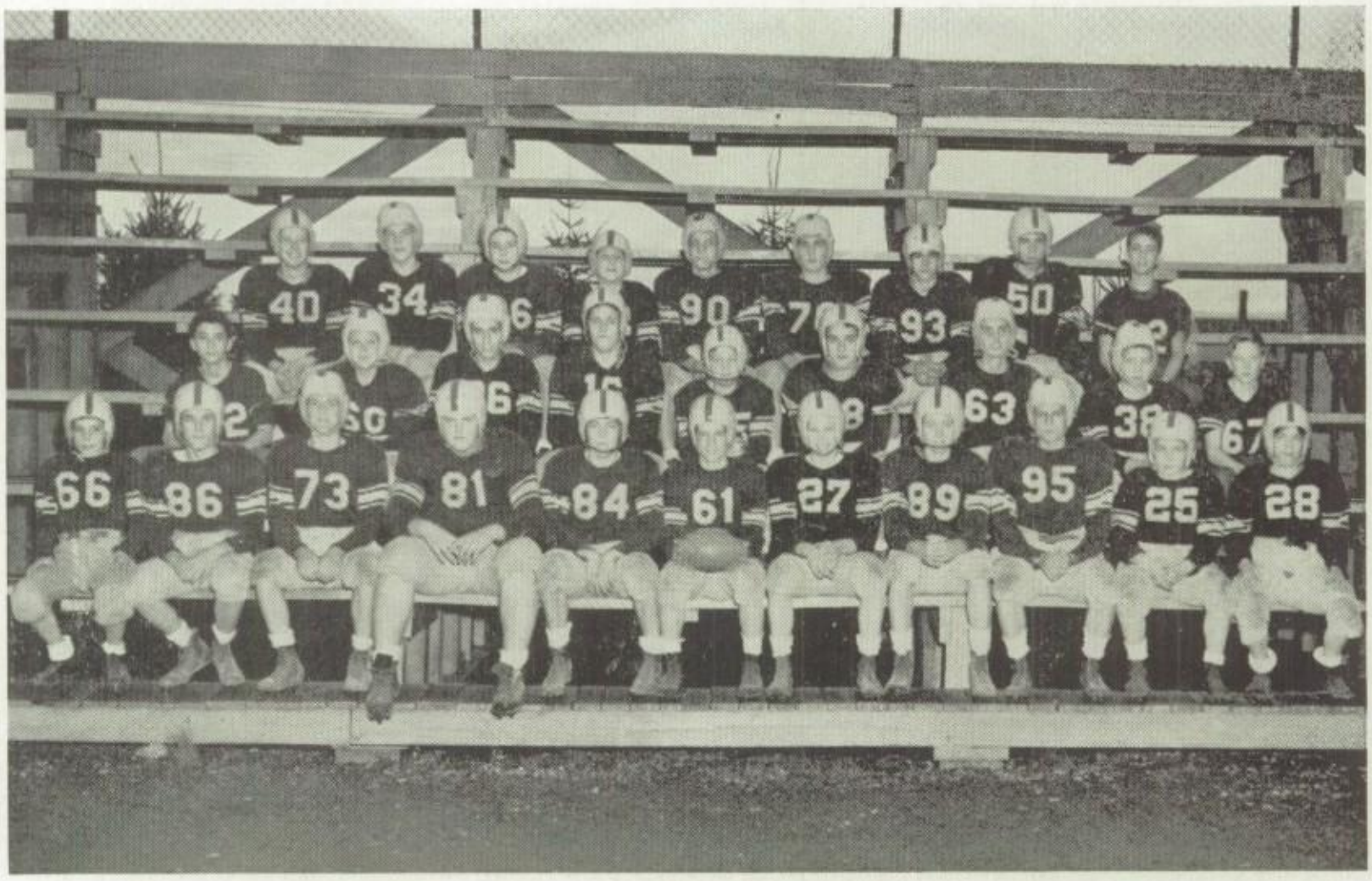

Row One: G. Wagaman, L. Carbaugh, G. Finney, F. Woodring, R. Rook, D. Wolff, E. Carson, D. Hummer, R. Berklite, E. Bumbaugh, H. Hydman.

Row Two: J. Shuford, L. Mathias, J. Borzager, D. Wolfe, J. Jones, P. Eden, D. Marker, E. Wagaman, B. Hovis.

Row Three: A. Bonebrake, K. Yingling, D. Mort, F. Stottlemyer, B. Shoemaker, E. Doyle, S. Potts, J. Carron, E. Young.

Cyclones Come Out Winners

The Junior High School Cyclones ended a successful season by beating Littlestown 32 to 12. Under the coaching of Lewis Purnell and George Gottshall the boys had an impressive record by winning four, losing one and tying one. The only loss of the season came at the hands of Martinsburg 12 to 0. The Hanover Nighthawks played the Maroon and Gold boys to a 6 to 6 stalemate.

The experience these boys obtained should prove very valuable to the Tornadoes next year.

	Waynesboro	Opponents
Scotland	18	0
Hanover	6	6
Martinsburg	0	12
Scotland	27	13
Gettysburg	20	0
Littlestown	32	12

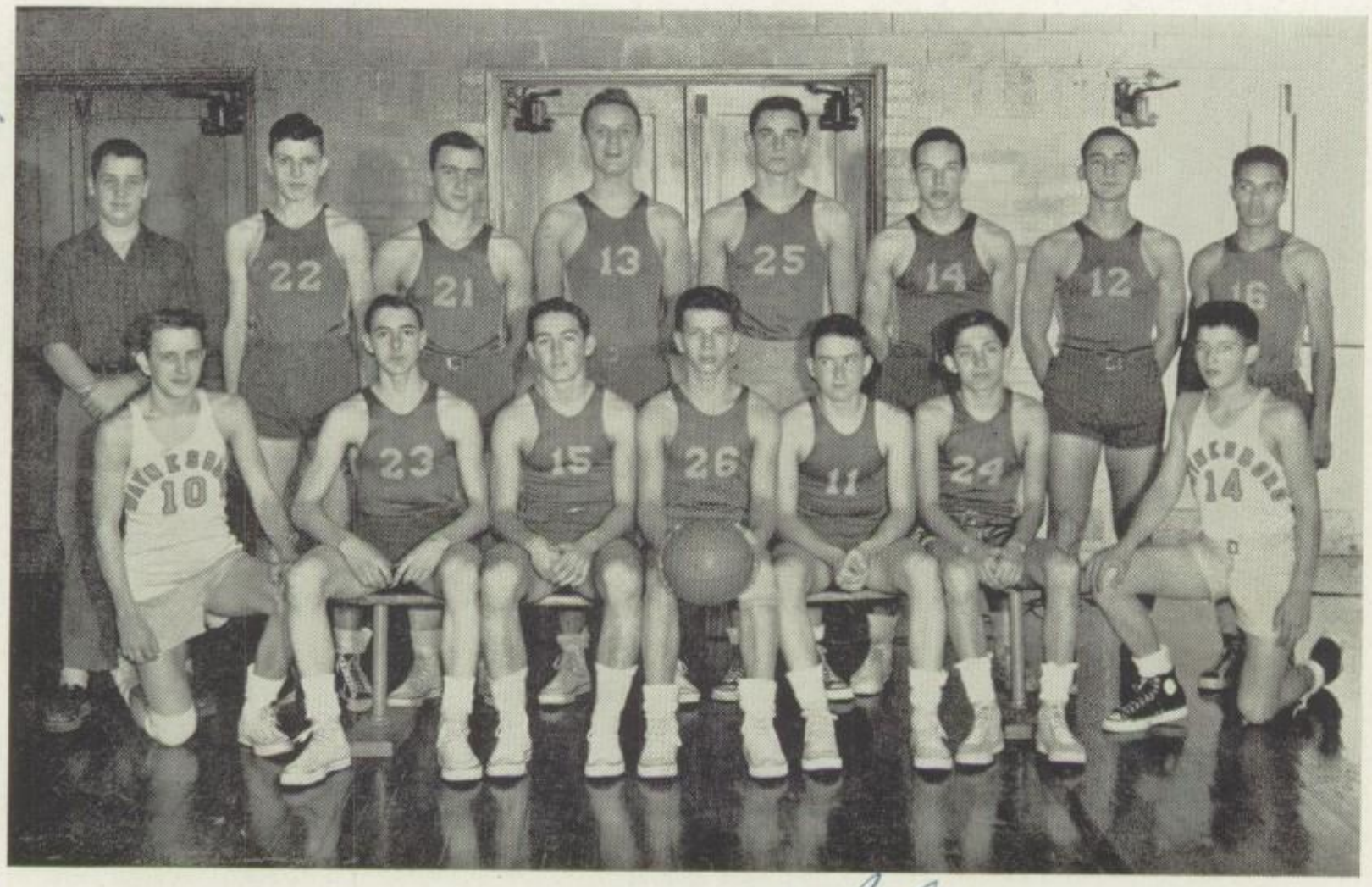

Row One: C. Myers, E. Richardson, L. Provard, L. Boncbrake, A. Van Sant, P. Wolff, B. McFerren.
Row Two: R. Creager, D. Shade, M. Cummins, B. Wallace, A. Shively, R. Kauffman, B. Martin, C. Wilson.

Little Tornadoes Find Competition Tough

The Little Tornadoes found it hard to obtain an impressive record, but made up for defeats in fighting spirit. Mr. Suhey not only took on the big job of coaching football but was also given the responsibility of coaching JV basketball. The boys all obtained experience that should be helpful to the varsity next year. They won only three games the entire year, winning over Shippensburg, Hershey, Martinsburg and dropping fifteen.

Waynesboro		Opponent
20	York	41
28	Hanover	46
34	Hagerstown	49
29	Mechanicsburg	36
33	Chambersburg	55
12	Gettysburg	27
28	Hershey	26
40	Shippensburg	28
20	Carlisle	57
29	Hagerstown	40
29	Hanover	33
29	Mechanicsburg	32
31	Chambersburg	45
22	Gettysburg	38
32	Hershey	35
27	Shippensburg	35
27	Carlisle	56
43	Martinsburg	36

Row One: C. Hartle, B. Elden, R. Dinterman, C. Washington, B. Z. Smith.
Row Two: R. Terry, R. Sanders, R. Snowberger, L. Snyder, P. Carson, L. Greenawalt, L. Watson.

Tornado Cagers Lose Six Seniors

The Blue and Gold Tornadoes ended their 1951-52 season with a 50 per cent standing by winning ten and dropping the same number. The team was a South Penn Conference contender by ending in a tie for second place with the Hanover Nighthawks, while in the second half they occupied the fifth position.

Also during the season the Tornadoes represented our school in the District III Class B playoffs. In the first game Waynesboro defeated the Greencastle Blue Devils 54-32, but were then eliminated by a strong Camp Hill quintet 49-34.

The Wellivermen did a fine job; they gave the crowd many thrills by both winning and losing some very close ball games. Even with the loss of six seniors this year next season's team should prove one of the strongest in the South Penn Conference.

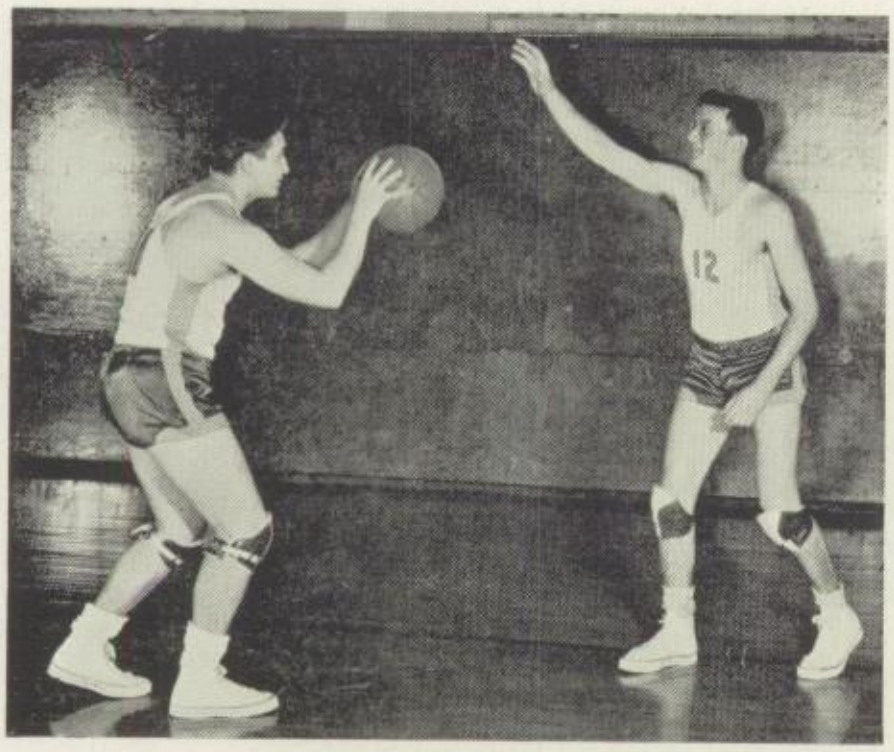

R. Dinterman W. Elden

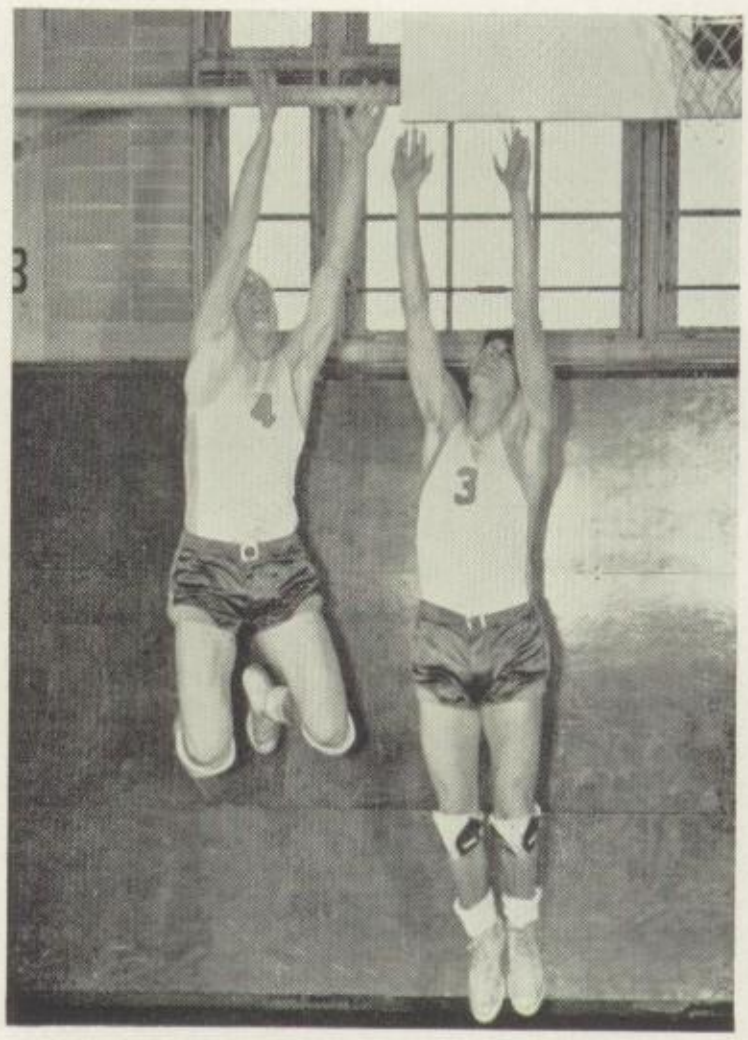

L. Greenawalt C. Hartle

Waynesboro		Opponent
46	York	71
31	Hanover	44
27	Hagerstown	50
37	Mechanicsburg	32
44	Chambersburg	61
48	Gettysburg	35
38	Hershey	36
79	Shippensburg	35
55	Carlisle	41
42	Hagerstown	46
40	Hanover	53
34	Mechanicsburg	30
46	Chambersburg	60
55	Gettysburg	48
54	Hershey	60
53	Shippensburg	30
47	Carlisle	69
55	Martinsburg	46

W. Z. Smith R. Snowberger
R. Terry

Row One: F. Woodring, B. Hovis, E. Wagaman, D. Wolfe, R. Rook, L. Niedentohl, I. Young.

Row Two: R. Hummer, S. Potts, J. Carron, D. Sanders, E. Doyle, O. Wolfe.

Cyclones Trounce Opposition

The Junior High School Cyclones under the competent coaching of Mr. George Gottshall finished their season by winning 8 and losing 6. The Little Cyclones had a very good season by taking 11 out of 12 games.

Row One: B. Shryock, C. Gardenhour, J. Shuford, C. Hartle, D. Fisher, E. Wolff.

Row Two: J. Stoops, F. Stottlemyer, L. Carbaugh, V. Eyer, D. Mort, B. Martin, T. Yost.

Row One: R. Snowberger, L. Greenawalt, W. Garrett, C. Ruppert, W. L. Smith, D. McFerren, D. Geesaman.
Row Two: Mr. Purnell, L. Provard, M. Cummins, R. Dinterman, P. Carson, D. Stottlemyer, W. Brown, B. Z. Smith, C. Washington.

Purnellmen Lose Close Decisions

The Blue and Gold Tornadoes ended their 1951 baseball season with a 46 per cent average by winning six games and dropping seven.

Under coach Lewis Purnell the boys played a hard, fast, and thrilling game, as many of their fans soon found out.

The Purnellmen outscored their opponents in total of number of runs but were unable to win the close decisions. Five of their seven losses were not by more than two runs.

The class of '52 feels sure that if the team keeps showing improvement, under the able tutoring of coach Purnell, in the near future we shall have a championship team.

Waynesboro		Opponents
6	Washington Township	0
8	Dry Run	2
4	Scotland	7
7	Quincy	8
7	Washington Township	8
7	Mercersburg	6
4	Scotland	20
14	Fannettsburg	2
10	Quincy	8
2	Greencastle	3
4	St. Thomas	1
2	Greencastle	4
3	Lemasters	7

Row One: N. Martz, S. Ullman, P. Ambrose, J. Grove,.
Row Two: E. Recard, E. Whitmore, B. Potter, E. Coffman, L. A. Yingling, D. Martz.
Row Three: B. Hyatt, D. Wagaman, C. Merklinger, A. Shade, P. Kauffman, S. West, S. Hahn, J. Clopper.

Zephyrs Have Successful Season

The Waynesboro Zephyrs had a very successful season, under the capable coaching of Mrs. Charlotte Geiser. They won seven, lost two and tied one. One defeat and their only tie came in games with the Hagerstown Hubetts, while the other defeat came at the hands of the Faculty Breezes in their annual contest. The girls did a very good job in representing our school in inter-scholastic basketball.

B. Potter D. Martz

L. A. Yingling E. Whitmore
B. Hyatt

Waynesboro		Opponents
21	Alumnae	20
37	Smithsburg	11
25	Hagerstown	37
38	Greencastle	30
25	Buchanan	5
29	Smithsburg	17
26	Hagerstown	26
32	Greencastle	26
23	Buchanan	20
19	Faculty	31

E. Recard E. Coffman
J. Clopper

Row One: E. Coffman, E. Recard, B. Hovis, M. Eigenbrode, M. Kauffman, P. Thompson, J. Haas, J. Williams, E. Whitmore, B. Hyatt, L. Moore, B. Latney.
Row Two: M. Carson, D. Rock, S. Pryor, J. Merklinger, J. Clopper, R. Beard, J. Johnston, F. Balsiger, M. Wingert, S. Burkhart, O. Haugh, A. Shindledecker, B. Kuhn, D. Welty.
Row Three: A. Shade, N. McClure, S. Fix, B. Bailey, J. Grove, S. Ullman, L. Trace, S. Flory, G. Brezler, J. Wagaman, B. Davis, S. Hahn, L. Barkdoll.
Row Four: R. Biesecker, D. Smiley, S. West, J. Munson, G. Harbaugh, C. Devor, J. Johnston, M. Sollenberger, A. Wolff, S. Roberts.

Girls Have Varied Intramural Program

Come on team, let's go! As one walks into the gymnasium after lunch, the shouts of enthusiastic teammates meet the ear. The girls can be found playing basketball, softball, ping-pong, badminton, bowling, volleyball and shuffleboard.

Each year all girls interested in competetive sports have an opportunity to participate in a year-round program of intramurals. Nearly one-hundred girls join annually in this worthwhile program sponsored by the Girls' Athletic Council and directed by Mrs. Geiser.

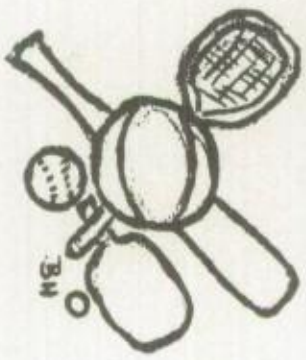

FEATURES

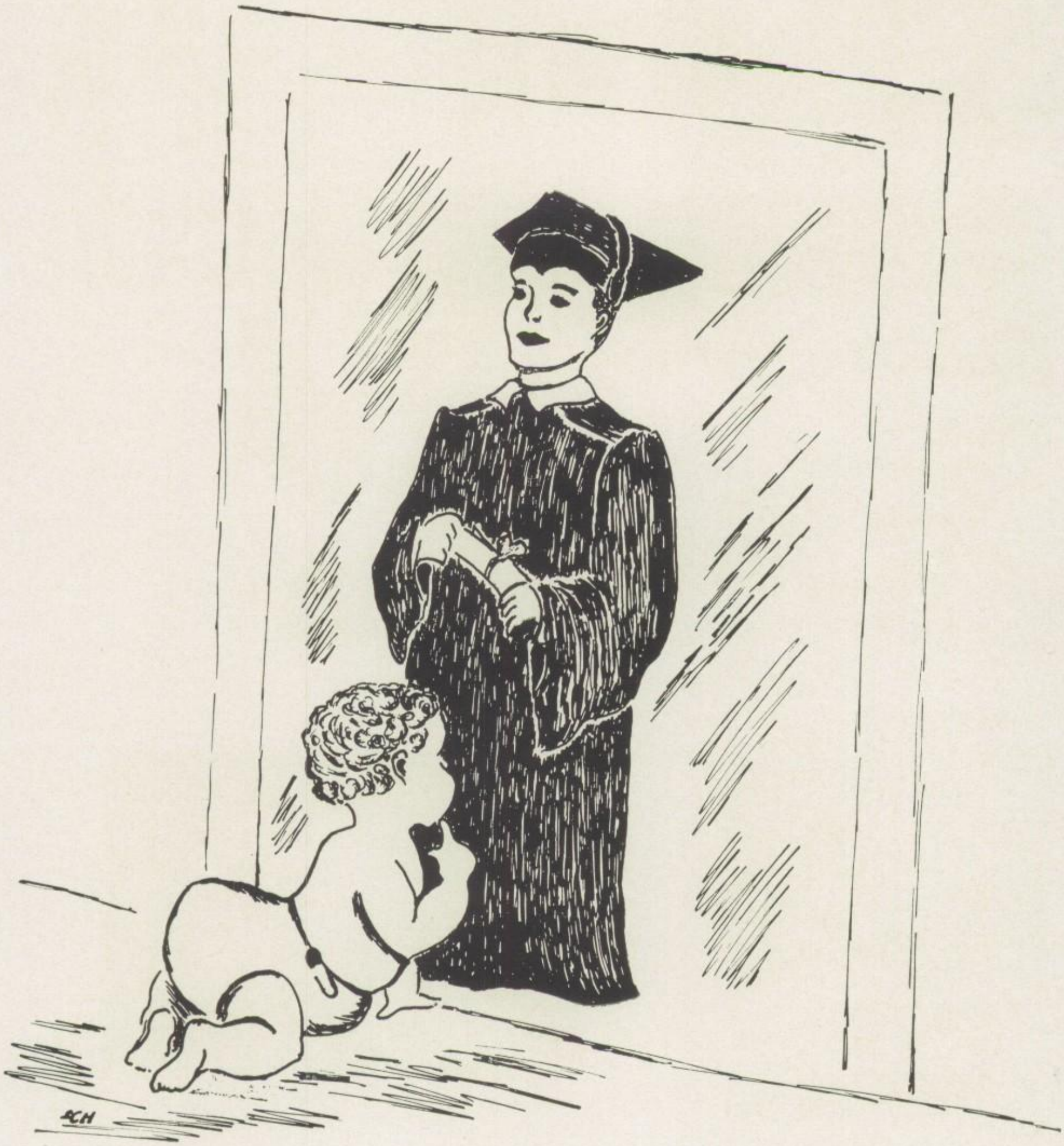

"With our

Where can you divide this word?

Another history test

Future chemists?

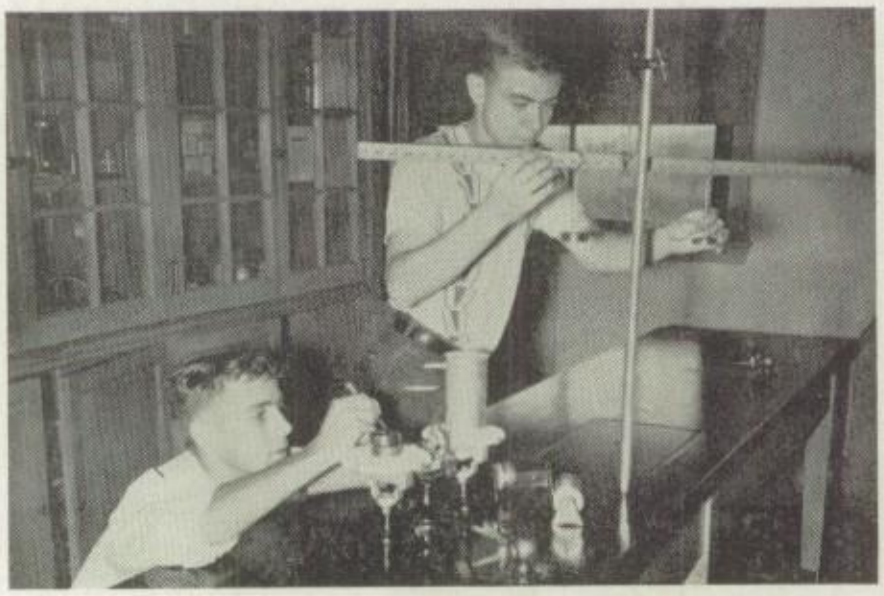

Do they balance?

work . . . .

Is this right, Mr. Fox?

"Tomorrow, tomorrow, and tomorrow"

Guiding hands

It's no longer "Greek" to them

Get that tap

. . . we've

"Come, dance, and sing"

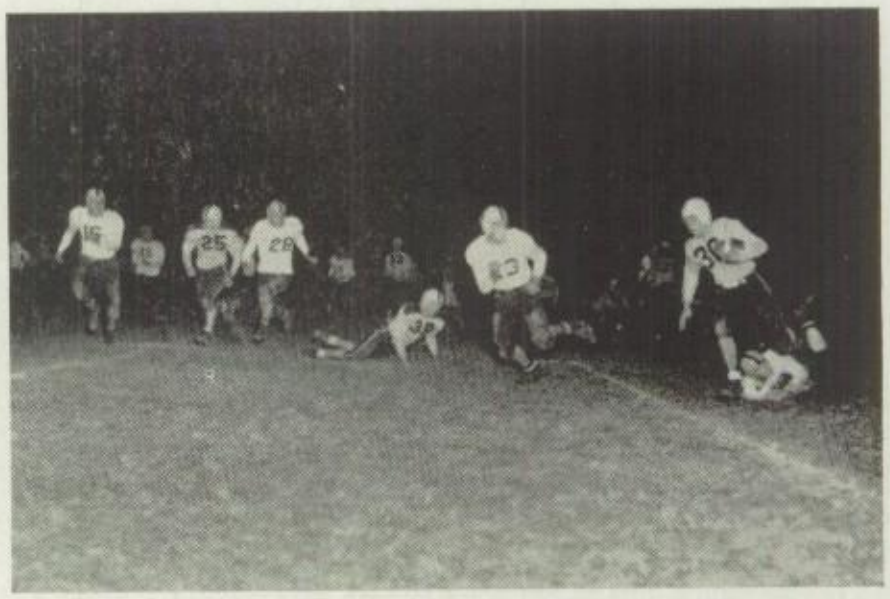

Around the end for a TD

Cheer, cheer for old Waynesboro High

had fun"

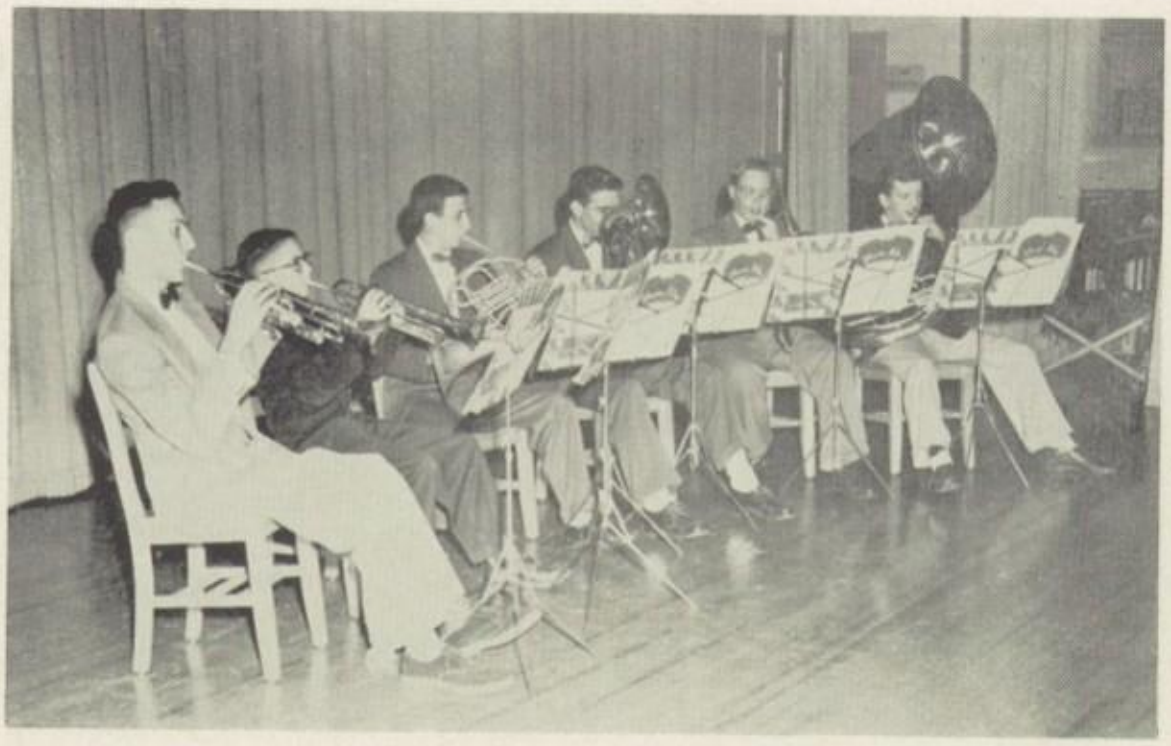

Make mine music

Does this go on the fold?

Safety first

Future chefs?

? ? Who Done It ? ?

The other night there was a terrible crime committed. A BAKER was killed: someone hit him in the ADAM'S apple with a ROCK. No one seems to know exactly how it happened, but the GARDNER did see him walking through the GROVE with the MILLER.

Suddenly, he heard a terrible ROWE and saw a man who was all dressed in BROWN and wearing a BEARD, running away. The GARDNER couldn't be sure exactly who he was, but he said he was a dead RINGER for the POTTER who lived close by.

All the commotion attracted a large crowd and MOORE and MOORE people joined the search party. Finally by the circling of a HAUGH, the BAKER'S body was located by his FOSTER-mother deep in the WEST section of the GROVE.

Every clue, no matter how small it seemed, was TRACED down by the Sheriff. He could find nothing definite and a famous crime investigator was even consulted, but to no avail. The POTTER, naturally, was suspected by almost everyone, but nothing could be proved against him.

The crime remains unsolved. How good a detective are you? Do you know Who Done It????

Our family tree Did this to me

Jean not Whoopman
Jean not Wheezeman
But Jean Coffman

Odessa not Eagle
Odessa not Buzzard
But Odessa Haugh

Ronnie not Hamburger
Ronnie not Cheeseburger
But Ronnie Snowberger

Mary not McCloudy
Mary not McMuddy
But Mary McCleary

Dottie not Secretary
Dottie not Housewife
But Dottie Gardner

Norman not Farmer
Norman not Dairyman
But Norman Miller

Louise not Few
Louise not Less
But Louise Moore

Barbara not Weaver
Barbara not Painter
But Barbara Potter

Barbie not Squirrel
Barbie not Rabbit
But Barbie Kuhn

David not Garden
David not Forest
But David Grove

Paul not Liver
Paul not Kidney
But Paul Heart

Jim not Miss
Jim not Close
But Jim Ringer

Clifton not Automatic
Clifton not Push-button
But Clifton Manuel

Bill not Copy
Bill not Draw
But Bill Trace

Gwen not Butcher
Gwen not Candlestick-maker
But Gwen Baker

Roberta not Moustache
Roberta not Sideburns
But Roberta Beard

What Will Happen When ? ?

1. David Grove gets a snapper haircut.
2. All the Senior members of band and orchestra graduate.
3. Norman Miller gets a "B" on his report card.
4. The class of '52 vacates.
5. There is no one to run Perry's pie business.
6. The upperclassmen lock their lockers.
7. "Marty" prefers West Point.
8. Doris Haugh plays hookey again.
9. Lois Ann knows what day of the week it is.
10. John gets a top for his car.
11. Barbara Latney makes the 7:20 bus.
12. Underclassmen forget their knitting at basketball games.
13. There is an all boy commercial class.
14. Mitch loses his neighbor.
15. Chewing gum isn't allowed in Choral Club.
16. Miss Alexander and Mr. Shively stop worrying about the Wahian.
17. Waynesboro begins school at 8:45.
18. Monday isn't spoiled by homeroom programs.

Can You Imagine ? ?

1. Fay Balsiger driving John Leaman's Ford.
2. Greenie without Mimi.
3. George West staying awake in class.
4. Fred Cornauer beating the bell.
5. Mr. Rankin wearing overalls.
6. Melba Smith playing the piccolo.
7. Bill Elden without glasses.
8. Delores Rock using all her fingers on the typewriter.
9. Wilbur Brown being on good terms with Miss Mikesell.
10. Ralph Dinterman not engaging in sports.
11. Joann Haas minus that laugh.
12. Dick Manns driving safely and sanely.
13. Bill L. Smith's memory working.
14. Harold Rowe being serious.
15. Ernestine Recard as a "man-hater."
16. Barbara Kuhn 6 feet tall.
17. Darrell Hutton with curls.
18. Kenneth Sheffler on time for math class.

1. A girl in every port, no doubt. Harold Rowe.
2. Is it good? Dottie Martz.
3. Watch the birdie. Jean Coffman.
4. Modern conveniences. Delores Rock.
5. Why so sad? Louise Moore.
6. Come on, slow poke. Barbara Latney.
7. Ladies' man. Charlie Hartle.
8. Our gang. Barbara Hovis, Lois Ann Yingling, Marie Kauffman, Joann Haas, Mary Ann Wingert, Martha Lee Eigenbrode.
9. Ready for the Easter parade. Mary Ann Wingert.
10. I say there! Patsy Thompson.
11. Many long years ago.
12. If you want my opinion . . . Harold Buterbaugh.
13. Somebody help me. Philip Kurokawa.
14. Snowman. Bill Shull.
15. Deserted. Ronnie Snowberger.
16. Hot shot. Fay Balsiger and Roberta Beard.

17. This is the life! Donna R. Moyer.
18. Catch. Doris Aughenbaugh.
19. Just practicing. Patsy Welty.
20. Are you sure this is right? Martha Lee Eigenbrode.
21. 1:10.
22. How's this for size? Joann Haas.
23. Hi, stranger. Barbara Hovis.
24. Where's the fire. Bill L. Smith.
25. Let's play house. Jean Good.
26. Toothless wonder. Dick Manns.
27. Miss Priss. Lois Ann Yingling.
28. Chain gang. Jean Good, Pat Ann Small, Roberta Beard, Barbara Hyatt, Elaine Coffman, Carol Ann Myers, Lois Kisecker, Mary Louise Lehman.
29. What did I do now? Shirley Pryor.
30. The Easter bunny. Roberta Wilhide.
31. Let's get this over with. Barbara Potter.

NAME	*NICKNAME*	*TRADEMARK*	*PET PEEVE*	*PASTIME*	*AMBITION*
Kenneth Adams	Monk	Yankees	Boston Red Sox	Following baseball	Go to college
Doris Aughinbaugh	Da Ha	Engagement ring	Conceited people	Wayne	Housewife
Gwen Baker	Punk	Hot-Rod Ford	Conceited people	Jim	Typist
John Baker	Finney	A licorice stick	Girls who smoke	Listening to Dixieland Jazz	Mechanical Engineer
Fay Balsiger	Fay	The gang	Conceited boys	Dancing	Success
Roberta Beard	Bert		Country home	Rushing	Go to S. America
Wilbur Brown	Wib	Chub & Dave	Homeroom period	Work	Be an executive
Alva Brady	Alvey	Newberry's uniforms	Girls who smoke	Buck	Housewife
Ella Bream	Ellie	Out of town boy	Snobbish people	The gang	Secretary
Shirley Burkhart	Shirley	Diamond	Snobbish people	The gang	Mrs. Brookens
Harold Buterbaugh	B-Baugh	French horn	Homework	Music	Naval musician
Margaret Carson	Margie	Deddle	Conceited people	Frank	Housewife
Joyce Clopper	Clop	Barbara	Sneaking girls	Study Greek customs	Telephone operator
Elaine Coffman	Elaine	'51 class ring	H.H.S. B-ball team	Learning to knit	To travel
Jean Coffman	Jean	Doris	Conceited people	Reading	Secretary
Keith Creager	Pete	Ted Williams booster	Women who smoke	Reading	Sports announcer
Fred Cronauer	Fred	Gray Ford	Girls who smoke	Photography	Radio technician
Ralph Diterman	Roafe	Sore feet	Trig class	Sports & fishing	Phys. Ed. teacher
Martha Eigenbrode	Marty	Barb	A loud mouth	Writing to the Navy	To get married
William Elden	Bill	Heany	Physics	Y. M. C. A.	Engineer
Norman Foster	Norm	Sheffler's '37 Ford	Girls who smoke	Y. M. C. A.	Millionaire
Dorothy Gardner	Dotty	Bangs	Conceited boys	Charlie	Telephone operator
Jean Good	Jean	Bi-focals	Physics	Playing piano	Nurse
Lee Greenawalt	Greenie	Red hair	Girls smoking	Fishing	Prosperous gentleman
David Grove	Murphy	Long hair	Trig	Girls	B. T. O.
Joann Haas	Jody	Marie	Law class	Working at Cold Spring	Secretary
Robert Haner	Sam	Lost glasses	Girls who smoke	Music	Businessman
Charles Hartle	Charlie	Garfield St.	Physics class	Big Dipper	My own home
Doris Haugh	Cordelia	Jean	Conceited people	Watching television	Secretary
Odessa Haugh	Dessie	Greencastle boys	Law class	Going to Greencastle	Telephone operator
Sarah Hawbecker		Melba	Homework	Reading	Lab. technician
Paul Heart	Diz	Blond hair	A hot temper	Erma	M. D.
Barbara Hovis	Barb	Marty	Conceited people	The gang	To get married
Darrell Hutton	Bo	Crewcut	Conceited people	Sports	Coach
Barbara Hyatt	Barb		Complaining people	Horseback	Nurse
Joan Johnston	Butch	Gang	Certain pests	Horseback riding	Success
Marie Kauffman	Edi Re	Jody	Law class	Writing letters to the Navy	Secretary
Robert Kauffman	Spark	'49 Plymouth	Girls who smoke	Hunting & fishing	Prosperous living
Lois Kisecker	Lefty	The gang	Conceited people	Bill	Medical secretary
Barbara Kuhn	Barbie	Washington Twp.	Conceited people	Driving	Ideal secretary
Philip Kurokawa	Flip	Finney	Show offs	Movies & radio	Be successful
Barbara Latney	Ginger	8:30 bus	Health Class	Dancing	Secretary
John Leaman	Salty	Model "A" Ford	Mont Alto girls	Keep Model "A" running	Own a Cadillac
Mary Louise Lehman	Mimi	Cat scratches	My freckles	Lee	Teacher

NAME	*NICKNAME*	*TRADEMARK*	*PET PEEVE*	*PASTIME*	*AMBITION*
Richard Manns	Dick	Red hat	Homework	Radio repairing	Radio & TV technician
Clifton Manuel	Cliff	Cowboy boots	Girls who smoke	Playing the piano	Teacher
Delores Martz	Dotty	Jean	Poor sports	Watching television	Secretary
Robert McCardell	Sherd	Gray Dodge	Girls smoking	Driving	Navy
Mary McCleary	Red	Bill's ring	Conceited people	Bill	Secretary
James McFerren	Jim	Wib	Trig	Fishing & hunting	Raise coon dogs
Joan Merklinger	Joannie			Reading	Success
Norman Miller	Norm	Pick-up truck	Hillbilly music	Physics homework	Engineer
Phyllis Miller	Phil	Long fingernails	Two-faced people	L. O. H.	Go to Florida
Perry Minnich	Munich	Model "A" Ford	Bosses	Hunting & fishing	Businessman
Robert Mitchell	Mitch	Nancy	Miss Lowry	Sports	Marry Nancy
Louise Moore	Weezie	Riding the bus	Cracking gum	Dancing	Teacher
Donna Rowe Moyer	Dona	Wedding ring	Gossips	Doug	Learn to cook
Carol Ann Myers	Carol	Gang	Certain pests	Knitting	Broadway
Barbara Potter	Barb	Bert & Patsy	Egotistical people	Randy	Housewife
Shirley Pryor	Shirl	Teenie	Conceited people	A certain guy	Telephone operator
Herman Pyles	Herm	Confederate hat	Bookworms	Hunting & camping	Forest ranger
Ernestine Recard	Teenie	Shirley	Absurd people	Omie	Secretary
James Ringer	Ringo	'37 Ford	Girls that smoke	Fourth Street	Merchant Marine
Delores Rock	Deddle	Peroxide	Conceited boys	Chip	California
Earl Rook	Rookie	Red suspenders	Boys who hate sports	Hunting & Camping	Forest ranger
Glen Rowe	Glennie	110 Middle St.	Conceited people	Y. M. C. A.	Electrician
Harold Rowe	Chubby	Wib & Dave	Democrats	Listening to classical music	Executive
Kenneth Sheffler	Ken	'37 Ford	Girls who smoke	Roller skating	Educated hobo
Anna Shindledecker	Ann	Ford	Girls who smoke	Going to Greencastle	A good wife
William Shull	Sam	Buescher 400	Frankie	Lois	M. I. T.
Pat Ann Small	Pat	Glasses & bangs	Homework	Reading	Nurse
Marie Smith	Ma-ree	Natural curls	Conceited people	Glenn	Mrs. Scott
Melba Smith	Melba	Sarah	Getting up early	Knitting	Success
William L. Smith	Skeezer	Bags under eyes	Mont Alto girls	Y. M. C. A.	Air Force
William Z. Smith	Smitty	Short haircut	Boston Red Sox	Reading	Revolutionist
Ronald Snowberger	Ronnie	Sport shirts	Red Sox fans	Sports	Teacher
Frederic Terry	Ronney	Tall & lanky	Yankees	Sports	Public Accountant
Patricia Thompson	Patsy	Bangs	Fast drivers	Y. M. C. A.	Secretary
William Trace	Bill	Penny's	Girls who drink	Washington	Penny Manager
Ray Wagaman	Deawn	Bannana splits	Girls who smoke	Listening to radio	Commercial pilot
Dorothy Welty	Dot	Long hair	Snobbish people	Skating	Housewife
Patricia Welty	Patsy	Barb and Bert	Insincere people	Visiting Washington and Lee	Secretary
George West	Westy	Buick	Girls who smoke	Movies	Millionaire
Erma Whitmore	Erma	Janet	Gossips	Paul	Secretary
Roberta Wilhide	Bert	Patsy and Barb	Idle gossip	Dancing	Housewife
Janet Williams	Skip		Gossips	Harold	Secretary
Mary Ann Wingert	Mary Ann	W. & L. bracelet	Interupting people	Writing letters	To travel
Lois Ann Yingling	Ching	Gang	Law class	Y. M. C. A.	Secretary

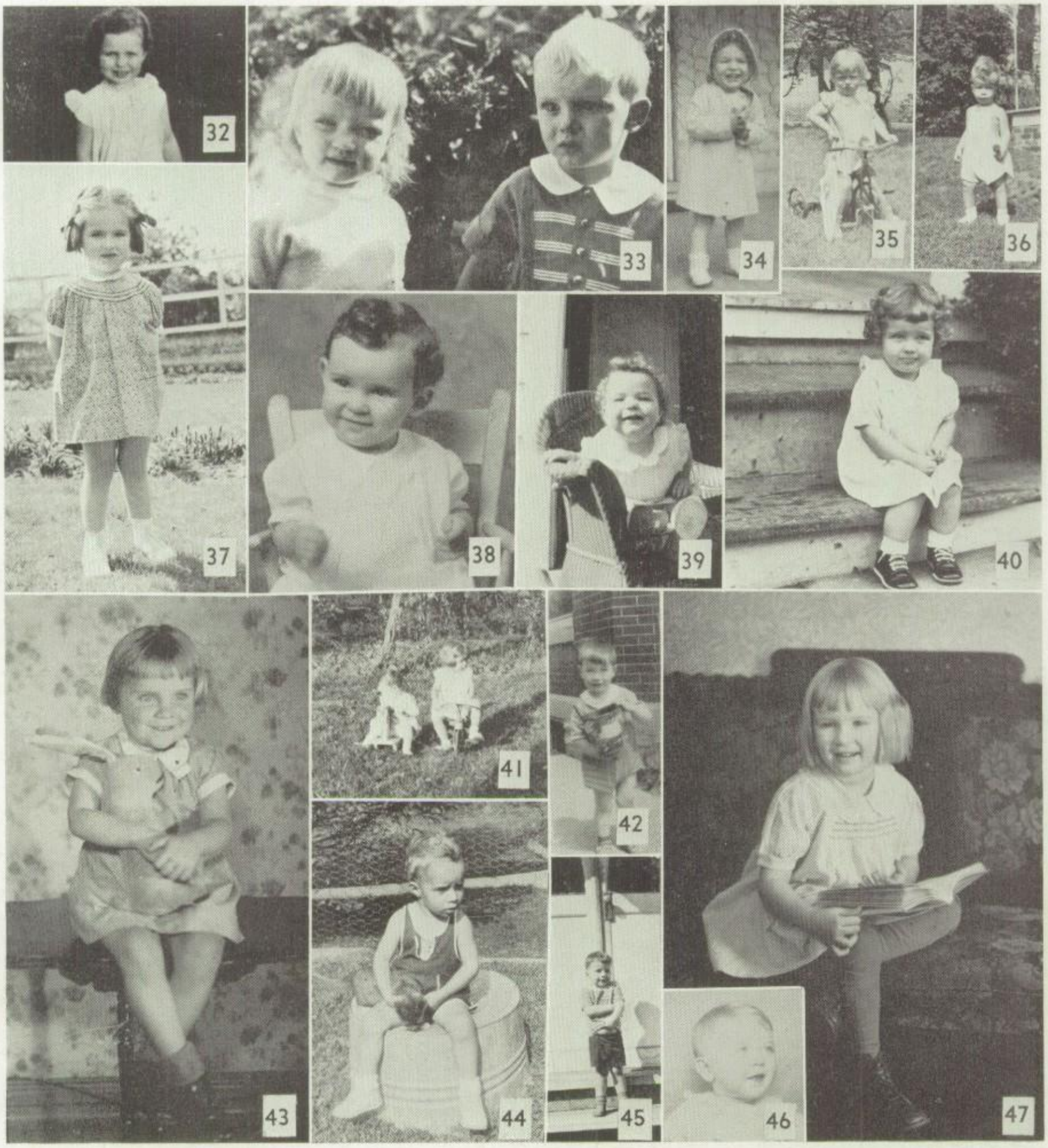

32. Wind blown. Joan Merklinger.
33. Who started it? Elaine Coffman and Paul Heart.
34. Isn't that funny! Pat Ann Small.
35. Well hurry up! Joyce Clopper.
36. Man of the world. John Baker.
37. Innocent. Lois Kisecker.
38. There was a little girl who had a little curl. Sarah Hawbecker.
39. What did you say? Barbara Hyatt.
40. Hmm ! ! ! Marie Kauffman.
41. Big sister. Alva Brady.
42. Help wanted. Bill Elden.
43. Look what I've got. Gwen Baker.
44. How did I get in this predicament? Wib Brown.
45. Got a bite? David Grove.
46. Star gazer. Jim McFerren.
47. Bookworm. Melba Smith.

ADVERTISEMENTS

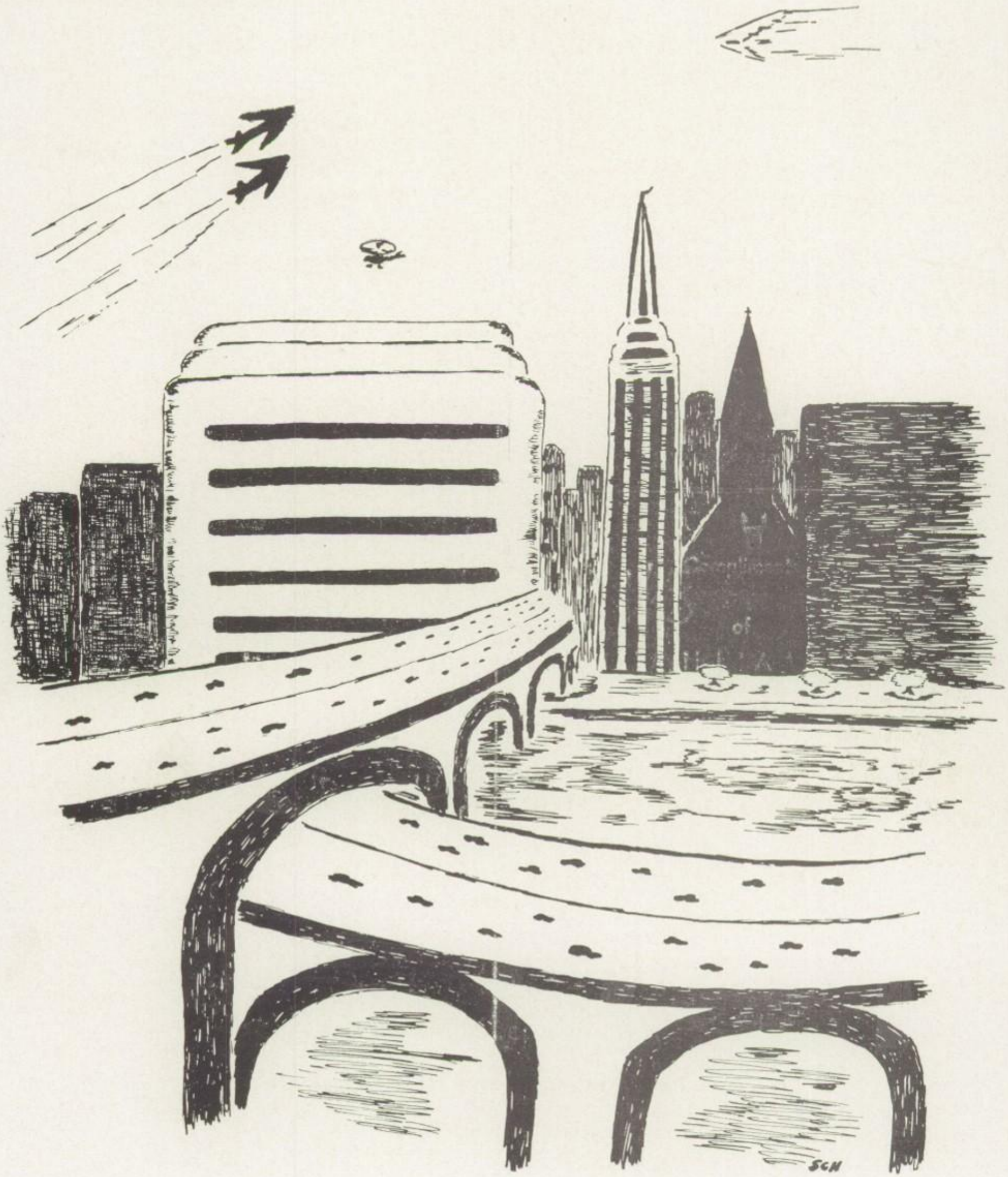

Compliments of

Stoner Machine Co

General Contract Repair Work

Phone 1406 350 Park St.

Floyd E. Eyler

Atlantic Service

4 Clayton Ave.

Waynesboro, Penna.

Phone 9967

COMPLIMENTS

OF

WAYNESBORO

NEWS

AGENCY

COMPLIMENTS

OF

WALTER Y. GROVE

COMPLIMENTS OF

MOUL'S GIFT AND CARD SHOP

7 East Main Street — Phone 625

Royal Typewriters — All Makes Portable Typewriters

Fountain Pens and Pencils

L. G. TREIBLE

Better Grade School Supplies
Sheaffer — Parker — Eversharp
Pens and Pencils
Loose Leaf Covers and Refills
Gifts for All Occasions

STATIONERY GIFTS

30 West Main St. Waynesboro, Pa.

HOOVER'S

SELF SERVICE STORE

Quality

Groceries Country Produce

Meats Poultry

Phone 1349 Cor. 6th & Chestnut Sts.

MILLER'S Furnature Store

FURNITURE

FLOOR COVERINGS

STOVES & RADIOS

69 W. Main St. Waynesboro, Pa.

Congratulations to the

Class of '52

ZOOK'S RECREATION CENTER

Compliments of

Waynesboro Floral Co.

811 South Potomac Street

Telephone 287

KIRSON'S

(Fannie Goldberg's)

The Only Store of Its Kind
in Waynesboro

"FACTORY SAMPLES"

Coats — Suits — Dresses

SMITTY'S

Barber Shop

S. Potomac St.

W. L. Smith

Best Wishes

to

Class of 1952

Ruth Fox's Beauty Shop

Post

Quality Jewelers

Headquarters

for

Diamonds — Watches — Silverware

54 West Main St.

JOHN P. EMBLY

Real Estate

Waynesboro, Penna.

WE SERVE THE BEST

IN TOWN

FAMOUS LUNCH

83 WEST MAIN STREET

Waynesboro, Penna.

Compliments of

K. A. STONE

Hotpoint

Capehart Television

18 East Main Street

Telephone 1043-J

W. B. Thompson & Son

FUEL — FEED — GRAIN

Waynesboro, Penna.

Phone 20

Congratulations to Class

of 1952

J. Edw. Cordell, Jr.

Wayne Building

Phone 1130 Waynesboro, Penna.

COMPLIMENTS

OF

GLASS TAXI

Equipped Two Way Phones

Phone 21

Center Square Waynesboro

WESTERN AUTO

ASSOCIATE STORE

"EVERYTHING FOR THE AUTOMOBILE"

8 East Main Street

Waynesboro, Penna.

Home Owned By

S. V. Casale Phone 1269

Pryor's Tire Service

Recapping and Vulcanizing
Washing Machines and Refrigerators
Electrical Appliances
Car Washing, Lubrication & Polishing

CORNER THIRD & POTOMAC STS.
85 West Main Street

RAYMOND HALE

COAL AND WOOD

Waynesboro, Penna.

Phone 763-M

Certified Baking Co.

Quality-baked Products

"WAYNESBORO'S OWN BAKERY"

"FLOWERS"

by

Herman W. Eichholz

FLOWERPHONE 203-J

Wayne Finance Co.

21 North Potomac Street

Waynesboro, Penna.

Phone 1200

D. L. Miller & Co.

A Reliable Drug Store Since 1856
DRUGS and PHARMACEUTICALS
Prescriptions Carefully Filled
Gobelin and Reymer Chocolates

Phone 505 Waynesboro, Pa.

GARDENHOUR MFG. COMPANY

Waynesboro, Penna.

Manufacturer of

"GARD"

Electric Products

Nicodemus Refrigeration

Commercial Refrigeration

Sales and Service

Phone 1115

Waynesboro Penna.

The Caslon Press

Commercial Printing

W. O. Spangler William O. Spangler, Jr.

COMPLIMENTS OF

WAYNESBORO AUTO PARTS INC.

301 West Main Street

Phone 1055 or 1056

Bob Miller's Record Shop

Greeting Cards

Lending Library

Radios and Records

Phonographs

Candles

42 E. Main St. Waynesboro, Pa.

Phone 40-M

Fisher's Music Shop

42 E. Main St.

Waynesboro, Penna.

F. Marshall Rock, Jr.

68 E. Main St.

Waynesboro, Penna.

Phone 1623

G. Herbert Ervin

Portable Typewriters Of All Makes

Luggage Every Type for Any Sort of Trip

Office Furnishings

Fountain Pens

5 West Main Street — Center Square

Compliments of

VELVET

ICE CREAM CO.

Be Thrifty and Serve An Ice Cream That Is Smooth As Its Name. When You Think of Ice Cream — Think of VELVET.

148 Cleveland Ave. Telephone 395

COMPLIMENTS OF

The

Poe Funeral Home

COMPLIMENTS

of the

W. T. GRANT CO.

"KNOWN FOR VALUES"

Compliments

of

J. P. KISECKER

Antietam Farm Dairy

Golden Guernsey Products

Certaified #267 Accredited #169991

GIBBLE'S

HOME FURNISHINGS

Wall Paper — Linoleum — Re-Upholstering

215 West Main St.

Phone 1394

Compliments of

Trail Inn Motel

Best Wishes to

the Class of '52

Mr. and Mrs. Richard S. Brown
Owners

Compliments of

Joseph H. Baird

Optician

Center Square Waynesboro, Pa.

Compliments of

GARDEN SPOT RESTAURANT

Our Motto

Cleanliness — Courteous Service

Finest Foods

15 N. Potomac St.

Next to Y. M. C. A.

Compliments of

Custo-O-Cream Shop

3 Walnut Street

Frozen Custard

and

Sandwiches

Compliments of

Stouffer - Nash Motors

Sale and Service

West Main St.

Compliments of

BLUE RIDGE FRUIT EXCHANGE, INC.

A Complete Line of

Orchard and Agriculture Supplies

Waynesboro, Pa. Phone 1060

Wise Jewelry Co.

"IT COSTS NO MORE FOR CREDIT"

Watches, Diamonds and

Jewelry

74 WEST MAIN ST.

Craig Insurance Agency

GENERAL INSURANCE

3 West Main St. Waynesboro, Pa.

Phone 336

BETTER HAVE IT AND NOT NEED IT
THAN NEED IT AND NOT HAVE IT

WELTY CLEANERS

21 SOUTH POTOMAC ST.

Waynesboro, Penna.

Congratulations to the Class of '52

from

THE VAL SMITH STORE

A NAME

SYNONYMOUS WITH QUALITY AND

STYLE SINCE 1895

GREETINGS TO THE

CLASS OF '52

JOE STICKELL POST NO. 15

AMERICAN LEGION

Kauffman

Plumbing & Heating

General Electric

Oil and Gas Furnaces

50 W. Fifth St. Phone 59

Compliments

of

Glick Shoe Store

Waynesboro, Penna.

Shoes Fitted By X-ray

COMPLIMENTS

OF

George Heckman's Market

250 W. Main Street

Meats, Groceries and Produce

Phone 365 Waynesboro, Penna.

MONUMENTS

Our monuments are highly regarded everywhere. A deserving consequence of our years of continuous leadership in quality, production, and close attention to all details.

The Waynesboro Granite & Marble Works

213 West Main Street

Ira K. Miller

CONGRATULATIONS

TO THE

CLASS OF '52

J. Edw. Florence & Sons

(BUILDERS OF QUALITY HOMES)

GENERAL CONTRACTORS

55 E. Main St.

Phone 28-R

COMMERCIAL

SAVINGS

TRUST

FIRST NATIONAL BANK & TRUST COMPANY

Member of

Federal Deposit Insurance Corp.

Federal Reserve Bank

Oldsmobile

HITS THE HEADLINES AGAIN

— with a new, new "ROCKET"!

"88"

Holiday

for 1952 combines smart styling with fine performance and interior luxury. Powered by the improved 160 H. P. "ROCKET" engine, the Holiday also features the new Quadri-Jet carburetor. SEE IT TODAY!

J. S. SNOWBERGER & SONS

603 W. Main St., Waynesboro, Pa.

219 E. Washington St., Hagerstown, Md.

"Those darling clothes at Worths look expensive"

(Ah yes! but actually, we have a wonderful way with prices)

WORTHS

19 W. Main St. Waynesboro, Pa.

Compliments of

W. B. GAY

Jeweler

37 East Main St.

Waynesboro, Penna.

ESTABLISHED 1857

The Good Lumber Company

(HOME OF BUILDING NEEDS)

Quincy, Pa. Waynesboro, Pa.

Compliments of

The Waynesboro Bowling Center

Fun — Fellowship — Bowling

Compliments of

WAYNE BEAUTY SALON

Hazel Keckler Phone 195

McCrory's Stores Inc.

Compliments of

ECONOMY

Cut Rate Stores

222 W. Main St.

Second and Potomac Sts.

Waynesboro Penna.

Compliments

of

The Waynesboro Athletics

Booster Club

ACME MARKET

Waynesboro's Largest

and Most Complete

Food Store

Shopping Center

BLUE RIDGE SUMMIT

Compliments of

W. A. Thompson & Son

Oil Company

Representing

Socony-Vacuum Oil Co., Inc.

Waynesboro, Penna.

COMPLIMENTS

OF

BOCK CLEANERS

2 Mulberry St.

Phone 92

Compliments of

A. R. Warner & Son

General Contractors

Waynesboro, Penna.

The

Anthony Wayne

Hotel

For

Service, Hospitality,

and Good Food

Telephone 490

GEARHART'S

PHARMACY

Your REXALL Store

PRESCRIPTIONS

Carefully Compounded

HIGH QUALITY DRUG LINES

Visit Our Modern Soda Fountain

Blue Ridge Summit Phone 28-J

Congratulations

The Big Dipper

On the Sunshine Trail

Frozen Custard Bar-B-Ques

Hamburgers French Fries

Mary Jane & Dick Boyer, Prop.

For Laundry Service

and

Dry Cleaning, Call

The Waynesboro

Laundry

Phone 63

Graduates of 1952—Congratulations!
After four years of work, you the graduates of the class of 1952, find yourselves upon the threshold of a new life. Up to now the world has been trying to impress you. From this point on it is up to you to impress the world.

CHARLES S. GARDNER, JR.
Insurance

HIRAM HOTEL

"Where You Are A Personal Guest"

H. Sven Johannson, Prop.

Telephone Blue Ridge Summit 12

Blue Ridge Summit, Pa.

Congratulations

To the Class of 1952

from

SHERMAN'S

21 West Main St.

Waynesboro Electric Company

Corner of Main and Potomac Streets

"Westinghouse Appliances"

Philco Television

Full Line of Pittsburgh Paints

Electric Wiring — Service Work

Phone 441 Waynesboro, Pa.

Zane A. Miller Edgar A. Hykes

COMPLIMENTS OF

FIRST NATIONAL BANK OF BLUE RIDGE SUMMIT, PA.

YOUR BANKING BUSINESS ALWAYS TREATED AS STRICTLY CONFIDENTIAL

Member of the Federal Deposit Insurance Corporation

HULL'S DAIRY

Pasteurized Dairy Products

and

Golden Guernsey Milk

Minnich's Pharmacy

The Prescription Store

Druggists

52 W. Main St. Waynesboro, Pa.

ERD CO., INC.

ENGINEERING, RESEARCH AND DEVELOPMENT LABORATORY

Manufacturers of

ERDCO

Aluminum Storm Windows and Screens

225-233 Ringgold Street Waynesboro, Pa.

CONGRATULATIONS

1952 SENIORS

N. R. HARBAUGH

Leading Jeweler

26 West Main Street Waynesboro, Penna.

Phone 1011-J

Headquarters for Fine Watches

HAMILTON

America's Fine Watch

BECK AND BENEDICT

HARDWARE

ATHLETIC AND SPORTING GOODS

86 West Main Street

Waynesboro, Pa.

GOOD LUCK

TO THE

CLASS OF '52

FERN and EDNA'S
Beauty Salon

81 West Main St.

Phone 1047

Compliments of

J. J. Newberry Co.

Phone 472

Waynesboro, Penna.

MEET YOUR FRIENDS AT NEWBERRY'S

CON-
GRAT-
U
LA-
TIONS

THE
MEN'S
SHOP

Q NOT Q

21 E. aMin St.

Compliments of

Bohn's The Leader

Radio and Television

Sales and Service

Wolff Block

Phone 318

Compliments

of

Nevins Cut Rate

32 W. Main St.

Waynesboro, Pa.

Permanents

Machine - Waveless - Cold Wave

Ruth Baker Beauty Shoppe

53 West Main Street

Phone 553

Compliments of

SULANKE'S

Meat Market

35 East Main St.

Phone 801

More and More the Trend

Is to Penney's

J. C. Penney Co., Inc.

Waynesboro, Penna.

COMPLIMENTS

of

Hockensmith's Modern

Home Electric Shop

Wayne Bldg.

Phone 594-J

P. E. EYLER & SON

Plumbing and Heating

Rexiol Oil Burners

306 North Franklin Street

Phone 511-R

SCHAEFFER'S

Phone 653

306 West Main St. Waynesboro, Pa.

Fountain Service

Confections Favors

Tobacco — Newspapers — Magazines

Compliments of

BREZLER'S

Metal Shop

218 Cleveland Avenue

Waynesboro, Penna.

Congratulations

to

the Class of '52

Marshman's 'Rexall'

Drug Store

WAYNESBORO'S MODERN

PHARMACY

29 W. Main St. Phone 1575

Compliments of

WILLIAM'S

Ladies' Ready to Wear

Levick & Freeman's

Mobile Service Station

310-314 South Potomac St.

Phone 1126-R

"Honest Jake's"

Used Car Exchange

7 Walnut St.

Compliments of

Geesman's Inn and Tavern

Blue Ridge Summit

Phone 112-R

VAN SANT'S

SELF SERVICE MARKET

AA Meats

Fancy Groceries

THE ONLY STORE WITH REFRIGERATED PRODUCE

119 East Main St. Waynesboro, Pa.

Compliments

of

VARSITY

Restaurant and Tourist Court

Route 16, 3 Miles East of Waynesboro, Penna.

On Sunshine Trail

Congratulations

Class of 1952

Clark P. Lohman

East End Mobile Service

Compliments

Blair's Drug Store

Whitmans Chocolates

Wayne Building Waynesboro, Pa.

K. G. Potter Agency

Insurance and Travel

Founded 1909

39 E. Main St. Waynesboro, Pa.

Compliments of

Raymond J. Smith

6th & Church Sts. Phone 1517

TRAIL SERVICE GARAGE

AMOCO GAS

General Tires & Batteries

Complete Automotive

Service

Rt. 16 R. D. 4 Waynesboro

Stenographers, secretaries and accountants are needed in every type of business.

WAYNESBORO BUSINESS COLLEGE

Waynesboro, Penna.

Compliments of

Red's Shoe Repair

8 N. Potomac Street

Waynesboro, Penna.

Quality Materials Used

David F. Byers, Proprietor

ARTHUR'S DAIRY

Quality Dairy Products

For 48 Years

Compliments of

D. E. HONODEL

Electrical Sales and Services

42 W. Second St.

Phone 1348

Waynesboro, Penna.

Compliments

of

The Waynesboro Shoe Co.

STOUFFER'S

Tractor — Mower

Lawn Mowers — Garden Tractors

Chain Saws

Sales and Service

45 E. Second St.

Phone 87 Waynesboro, Pa.

Dreyfuss

GET TO KNOW US IT PAYS

Headquarters

For

Young Men's Dress

and Sport Clothes

Hess Planing Mill Company

Manufacturers of

Millwork of Every Description

Waynesboro, Penna.

North Franklin St. Phone 356

Compliments of

Y. M. C. A.

Fun Education

Fellowship Recreation

Promoted in a Clean

Wholesome Atmosphere

Congratulations

and

Best Wishes

Bohn's Sunoco Station

127 W. Main St.

Phone 9969

COMPLIMENTS OF

ZUCKERMAN

IRON & STEEL

Compliments of

J. & L. Novelty Co.

Jack and Lewis Kramer

Phone 852

E. F. MOUER

Groceries and Meats

135 N. Potomac St. Phone 790

Self Service With Delivery

Compliments of

WAYNESBORO

OWLS CLUB Inc.

1073

Waynesboro, Penna.

TO

THE CLASS OF 1952

WE EXTEND OUR

SINCERE BEST WISHES

FOR YOUR FUTURE SUCCESS

VULCAN MACHINE COMPANY
EAST THIRD ST., WAYNESBORO, PENNSYLVANIA

WHEN YOU THINK OF YOUR FUTURE — THINK OF VULCAN

Phone 1375 Phone 1375

ITS PONTIAC FOR '52

BRAKE PONTIAC SALES & SERVICE

Harold W. Brake, Owner

NEW & USED CARS

141-151 South Potomac Street Waynesboro, Pa.

America's Most Outstanding Car Sold and Serviced by
Waynesboro's Outstanding Dealership

DOLLAR FOR DOLLAR YOU CAN'T BEAT A PONTIAC

COMPLIMENTS OF

HILDA'S BEAUTY SHOP

219 Philadelphia Ave. Waynesboro, Pa.

BUSINESS-MANAGED

TAX-PAYING

ELECTRIC POWER

COMPANIES ARE

SUPPLYING ELECTRICITY

TO KEEP AMERICA STRONG!

YOU CAN HELP TO KEEP OUR

AMERICAN WAY OF LIFE BY

FIGHTING "CREEPING SOCIALISM" —

GOVERNMENT IN ANY BUSINESS IS SOCIALISM!

SOUTH PENN POWER COMPANY

HOBBY CENTER

BAILEY'S WALL PAPER STORE

74 East Main Street Waynesboro, Pa.

Uncle Dudley's
SPORTING GOODS
EVERYTHING IN SPORTS EQUIPMENT
72 E. MAIN ST. WAYNESBORO, PA. PHONE 1054

Charles F. Stover & Son

Plumbing and Heating

Coal, Oil and Gas

Automatic Heating Units

Authorized

Iron Fireman Dealers

Office
113 South Potomac Street

Phone 812-J

Best Wishes

For A Successful Future

Individual Tailoring

Men's Ladies'

BISHOPS TAILOR SHOP

Waynesboro, Penna.

Brown's Auto Sales

Quality Used Cars and Trucks
250 South Potomac St.
Waynesboro, Penna.

Leiter Brothers Inc.

Waynesboro, Penna.
Apparel for Women and Children
Millinery
Piece Goods — Butterick Patterns
Luggage
Fine Furs — Certified Storage

MENTZER & REED

DeSoto — Plymouth

220-226 North Church Street

Waynesboro, Penna. Telephone 330

Citizens National Bank & Trust Company

Established 1901

MEMBER FEDERAL DEPOSIT INSURANCE CORP.

FEDERAL RESERVE BANK

Best Wishes

to the Class of '52

Globe Pattern Works

Waynesboro, Penna.

Compliments of

Your Friendly Ford Dealer

Ford Mercury

Ford Cars Ford Trucks

We Reapir All Makes of Cars & Trucks

Body Work — Towing

Haase Motors

Phone 1312 or 1313 Waynesboro, Pa.

CONGRATULATIONS TO THE GRADUATING CLASS

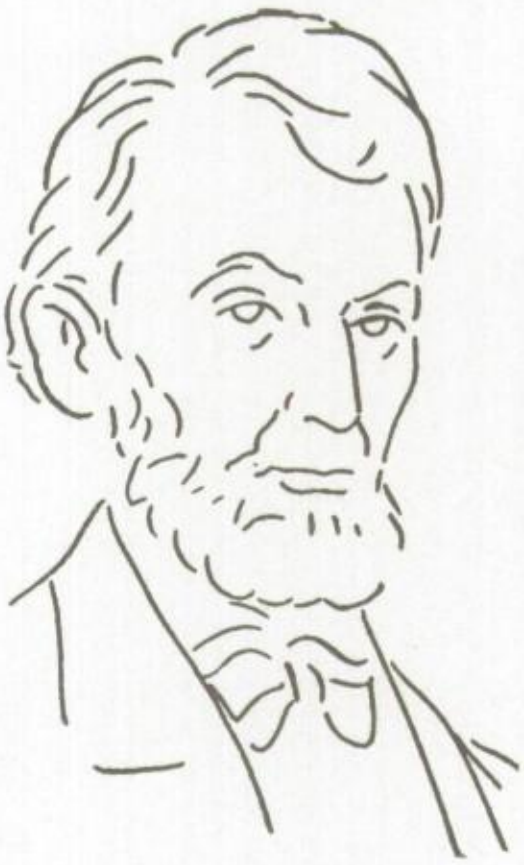

"Labor is prior to and independent of, capital. Capital is only the fruit of labor, and could never have existed if labor had not first existed. Labor is the superior of capital, and deserves much the higher consideration. Capital has its rights, which are as worthy of protection as any other rights. Nor is it denied that there is, and probably always will be, a relation between labor and capital, producing mutual benefits."

—Abraham Lincoln

United Automobile Workers

Local 53 U.A.W.—C.I.O.

SPRING BROOK DAIRY

Pasteurized Homogenized Raw

L. M. Barlup

COMPLIMENTS OF

WAYNESBORO AERIE #1758

FRATERNAL ORDER OF EAGLES

THE FIGHTING FRATERNITY WITH A MILLION AND

A HALF MEMBERS

West Main Street Extd. At Antietam

PEIFFER SHELL SERVICE

Shell Gasoline - Tires - Batteries - Accessories

302 East Main Street

Waynesboro, Penna.

Phone 454-R

CONGRATULATIONS

TO THE

CLASS OF '52

FUNK'S DRUG STORE

Center Square Waynesboro, Penna.

W. L. HARBAUGH

HARDWARE & SPORTING GOODS

McKown & Wolff

Serving for Three Generations

Quality Furniture and Floor Covering

Dealer Member Of The Grand Rapids Furniture Makers Guild

East Main Street

Waynesboro, Penna.

LEAMAN'S

SEED STORE

Complete Line of

Fertilizers
Spray Material
Sprayers
Dusters

Field
Garden
Flower
Lawn
Seeds

Garden Tools
Poultry Feeds
Poultry Equipment
Poultry Remedies

209 W. Main St.

Phone 674

Courtesy of

EAGLES CLUB, Inc.

16-22 East Main Street

Waynesboro, Penna.

"THE FRIENDLY CLUB"

To

THE CLASS OF 1952

HEARTIEST

CONGRATULATIONS

and

BEST WISHES

from

Landis Machine Company

"TOOL CO."

extends hearty

and

sincere best wishes

to the

Class of 1952

Landis Tool Company

Waynesboro-Pennsylvania

Waynesboro Lodge No. 731

Benevolent and Protective Order of Elks

Compliments

of the

Waynesboro Fire Departments

Mechanics Hose Company No. 1 — Organized 1879

Always There Hook & Ladder Company — Organized 1880

"We Strive to Save"

We Congratulate the Graduating Class of 1952

"Succeed Is in the Ladder of Success"

TRADE FRICK MARK Power Farming and Sawmill Machinery

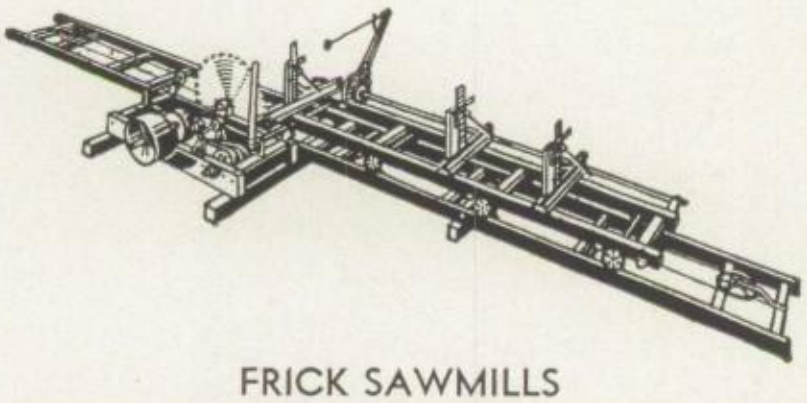

FRICK SAWMILLS

Built in four sizes, Timken and Hyatt roller bearings, adjustable carriage trucks without end-play, set works accurate to $\frac{1}{32}''$, and cut-steel adjustable rack bars, among many other features. See Catalog 75. Diesel and gasoline power units available.

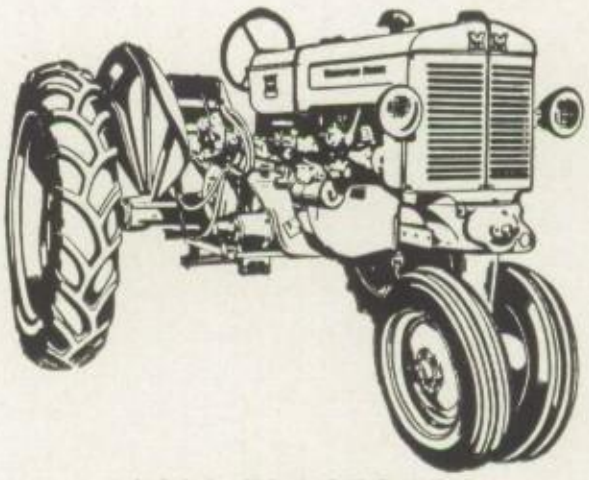

M-M TRACTORS

Are designed for power, durability, maneuverability and low operating cost. Models for light or heavy duty work, to suit your particular needs.

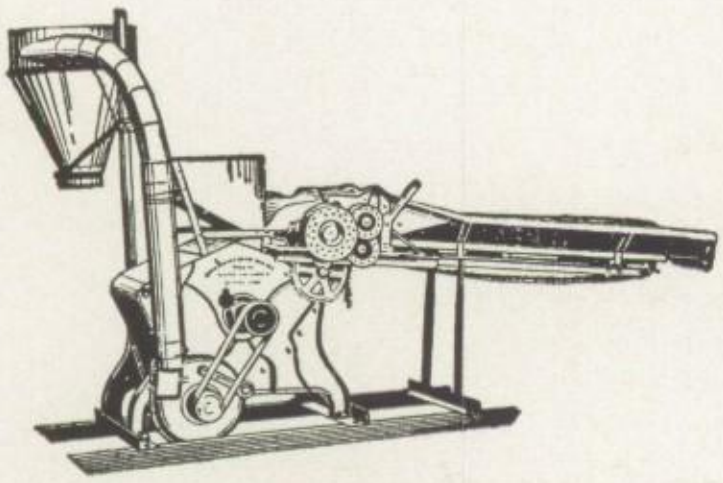

BEAR CAT FEED MILLS

Are light running, having self-aligning ball-bearings; the swinging hammers are cutters and hammers combined. Suitable for handling all kinds of grain and roughage. Built in 6 sizes.

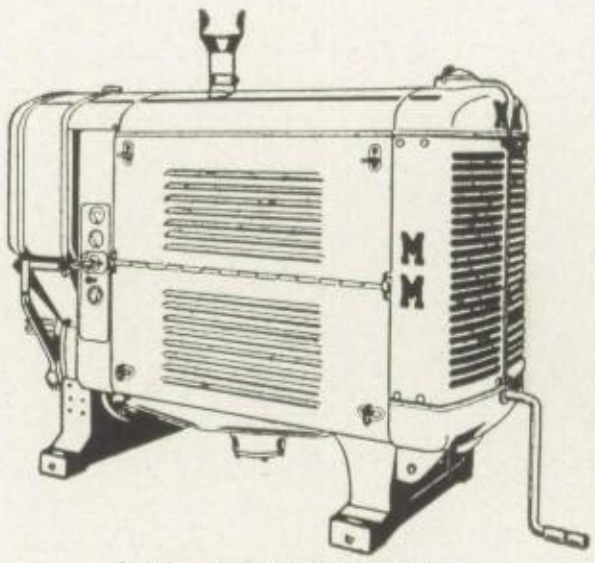

M-M POWER UNITS

Equipped with heavy-duty slow-speed motors having 4, 6 or 12 cylinders. Finest obtainable for all power requirements. Fuels used: gasoline, distilled natural gas and butane. The same excellent engines used on M-M tractors.

FRICK CO. WAYNESBORO, PA.

So You Want To Go To Work And Earn A Living

Everyone has to work for a living. Will you have a business of your own or would you prefer to work for an established company? In either case you will be interested in the Waynesboro manufacturing plants and the people they employ.

Waynesboro's manufacturing plants are modern and well-financed. They are owned in most part by Waynesboro people. They are ably managed by local men who care about the welfare and safety of those who work in them. The men in management positions are always accessible to employees.

Wages in Waynesboro are good; they don't claim to beat big city rates but are above the average for the nation and employment here is much more regular than in most places.

If you live in this area a job in Waynesboro offers several advantages. Many of the people who know you and are interested in your future already work in the plants here. Your work will be where your home, your parents and friends are. Compare Waynesboro with any other industrial center. You will find it more healthy and prosperous with higher moral standards and with a far better balance between industry and agriculture.

Its 11,000 citizens support 6 schools and more than 20 churches.

In addition to numerous other jobs Waynesboro manufacturers have apprenticeships or training courses in the following crafts and lines of work:

Pattern Maker
Core Maker
Moulder
Machinist
Blacksmith

Sheet Metal Worker
Plate Fabricator
Carpenter
Painter
Welder

Dyer
Knitter
Cutter
Folder
Presser
Inspector

Shoe Maker
Cutter
Setter
Laster
Finisher
Boxer

Shipper

WAYNESBORO

MANUFACTURERS' ASSOCIATION

Roberts Chevrolet

24hr Towing & Road Service

Waynesboro's Automotive Dept. Store

Distributors

Sales — Lee Tires & Batteries — Service

Phone 1041
1042

Waynesboro, Penna.

UNION EMBLEM COMPANY

417 West Main Street Palmyra, Pa.

Manufacturers of

Class Pennants, Caps and Felt

Novelties, Commencement Invitations

We furnished the Standard Class Ring to Class of 1952
also previous classes.

If you wish a Ring or Pin in later years write for current prices.

Presented by P. H. Nissley

CONGRATULATIONS GRADUATES

An important mile-stone in your life has just been passed. With graduation you enter upon your new responsibilities. May ambition give you the urge to succeed in every worthy effort, and may patience and fortitude cheer and protect you as you carve out that which to you means most.

Russell Bennett Studios

Buttler, Pa.

Photographer for the
Class of 1952

Congratulations

and

Best Wishes

to the

Class Of 1952

The Record Herald

Publishers – Printers

Waynesboro, Pennsylvania

It was our pleasure to have worked with the Staff and Advisers of the 1952 Wahian in doing the Printing of this Annual.

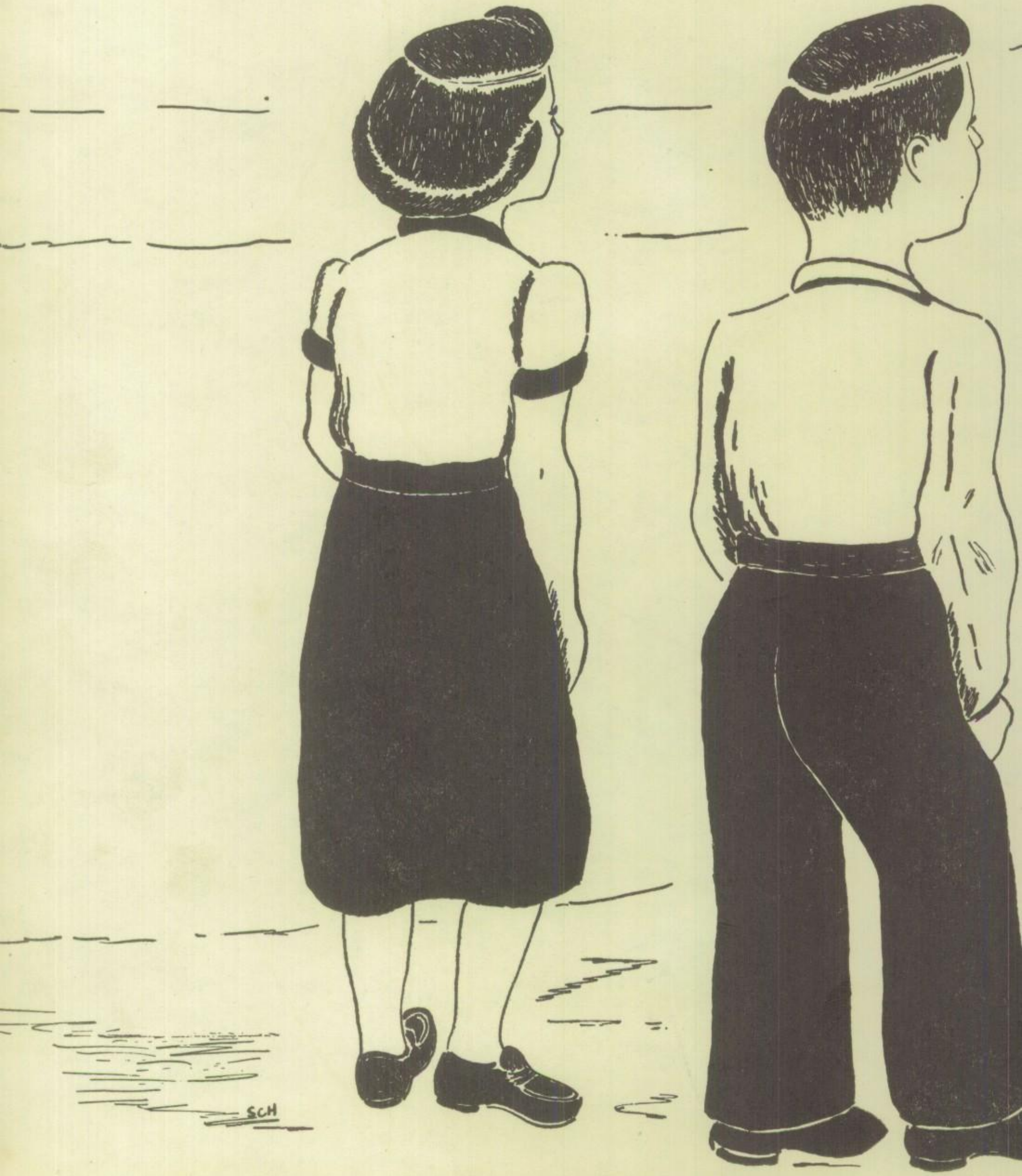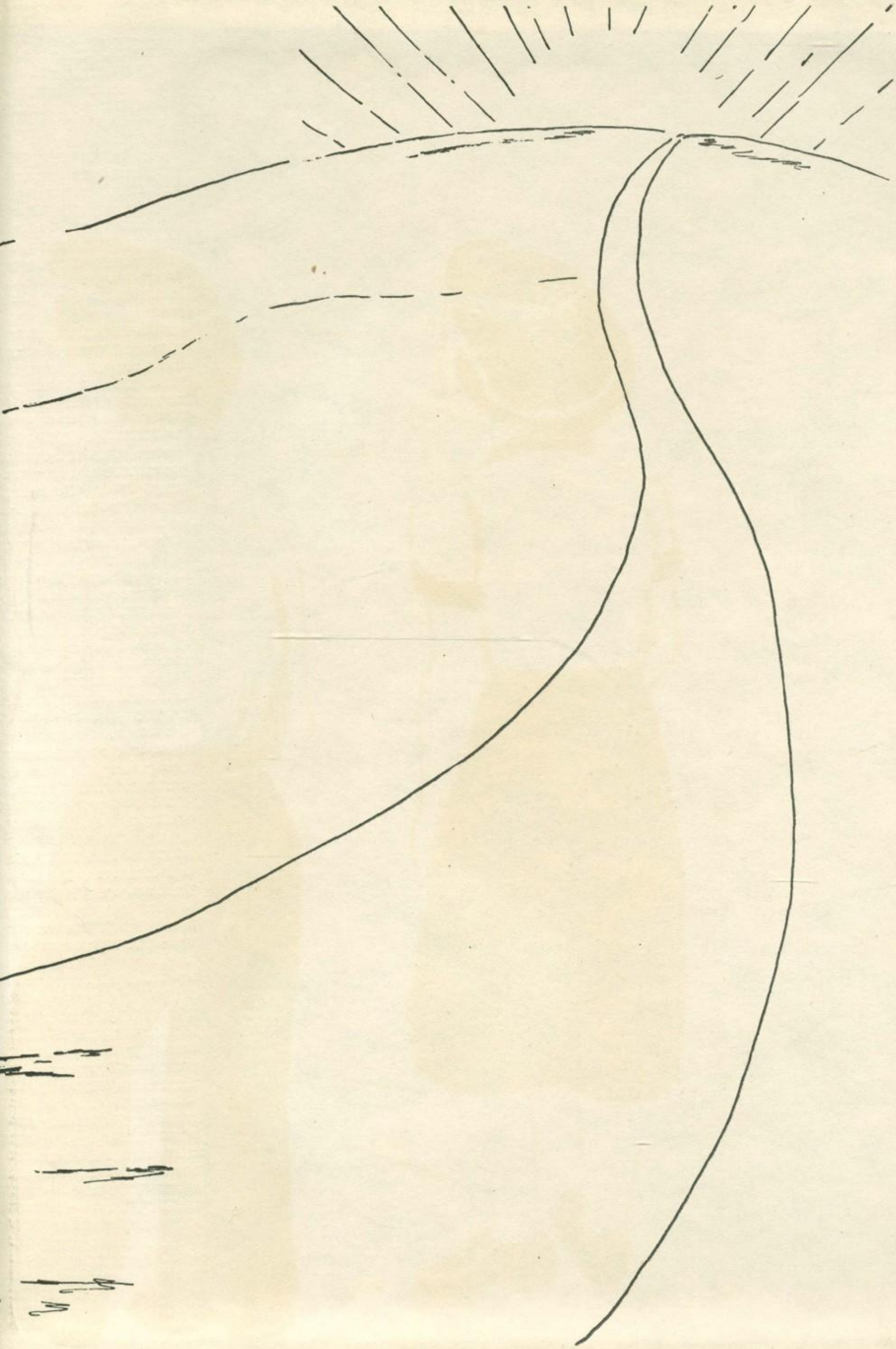
SCH